E. R. CLARKE & CO.

THE REXALL STORE

DRUGS, GROCERIES, PAINTS

THE BEST CONDUCTED SODA FOUNTAIN
IN SOUTHERN MICHIGAN

ATER, MICHIGAN

rial City Directory
Year Book

JANUARY, 1919

The BRANCH COUNTY
SAVINGS BANK

CAPITAL $50,000 - SURPLUS $50,000

PAYS THREE PER CENT INTEREST
ON CERTIFICATES OF DEPOSIT AND SAVINGS ACCOUNTS

YOUR PATRONAGE INVITED

TELEPHONE NUMBER THREE

c
77.402
67co
919

A GOOD INVESTMENT

Why put up a building and leave it unprotected to the weather?

Paint *is an investment,* not an expense, because it preserves your building against deterioration.

THE BEST PAINT is made of Pure Lead and Zinc and Pure Linseed Oil, mixed by machine in proper proportions; and this is what we have in our "UPON HONOR" House Paints. Before buying paints, investigate "UPON HONOR." It is Paint of the highest quality, and we can save you money on the cost.

Our prices for Highest Grade Guaranteed Paints are the lowest.

WE GUARANTEE THIS PAINT to give you satisfaction.

WE SELL **CERTAIN-TEED** COMPOSITION ROOFING

One, Two and Three Ply: Five, Ten and Fifteen Year Guarantee. Also Slate Roofing, guaranteed ten years.

Come in and talk it over with us.

Lee Bros. Hardware

GEN

ALLEN COUNTY PUBLIC LIBRARY
3 1833 01716 3491

225
R

Gc 977.402 C67co 1919
COLDWATER, MICHIGAN
PICTORIAL CITY DIRECTORY

BRANC ICE

MRS. W. E. HODGMAN, Prop'r - LEO E. GRAVES, Mgr.

ABSTRACTERS OF TITLES

Is Your Title Good? Get a Perfect Abstract

INSURANCE CONVEYANCING

ACTS AS ADMINISTRATOR AND GUARDIAN IN
PROBATE COURT PROCEEDINGS. BONDS GIVEN

7 West Chicago St. - Coldwater, Michigan

JOE R. WATSON
REAL ESTATE

Do you appreciate a good square deal? If so, come and see me and list your property. Farms, Dwellings and Vacant Lots to sell or exchange

Mr. Business Man:
Are you covered with Liability Insurance?

ASK ME FOR PARTICULARS

The Largest Old Line Fire Insurance Agency
in Branch County, and the LOWEST RATES

Loans Negotiated - Surety Bonds

PHONE 212 12 West Chicago St., COLDWATER, MICH

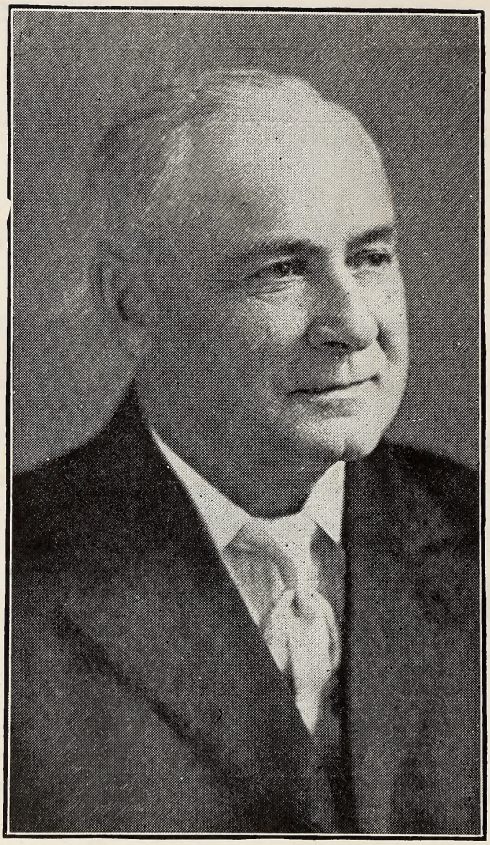

MAYOR FRANK G. SHARP

COLDWATER, MICHIGAN

Pictorial City Directory

Year Book

JANUARY, 1919

W. C. BAILEY, PUBLISHER

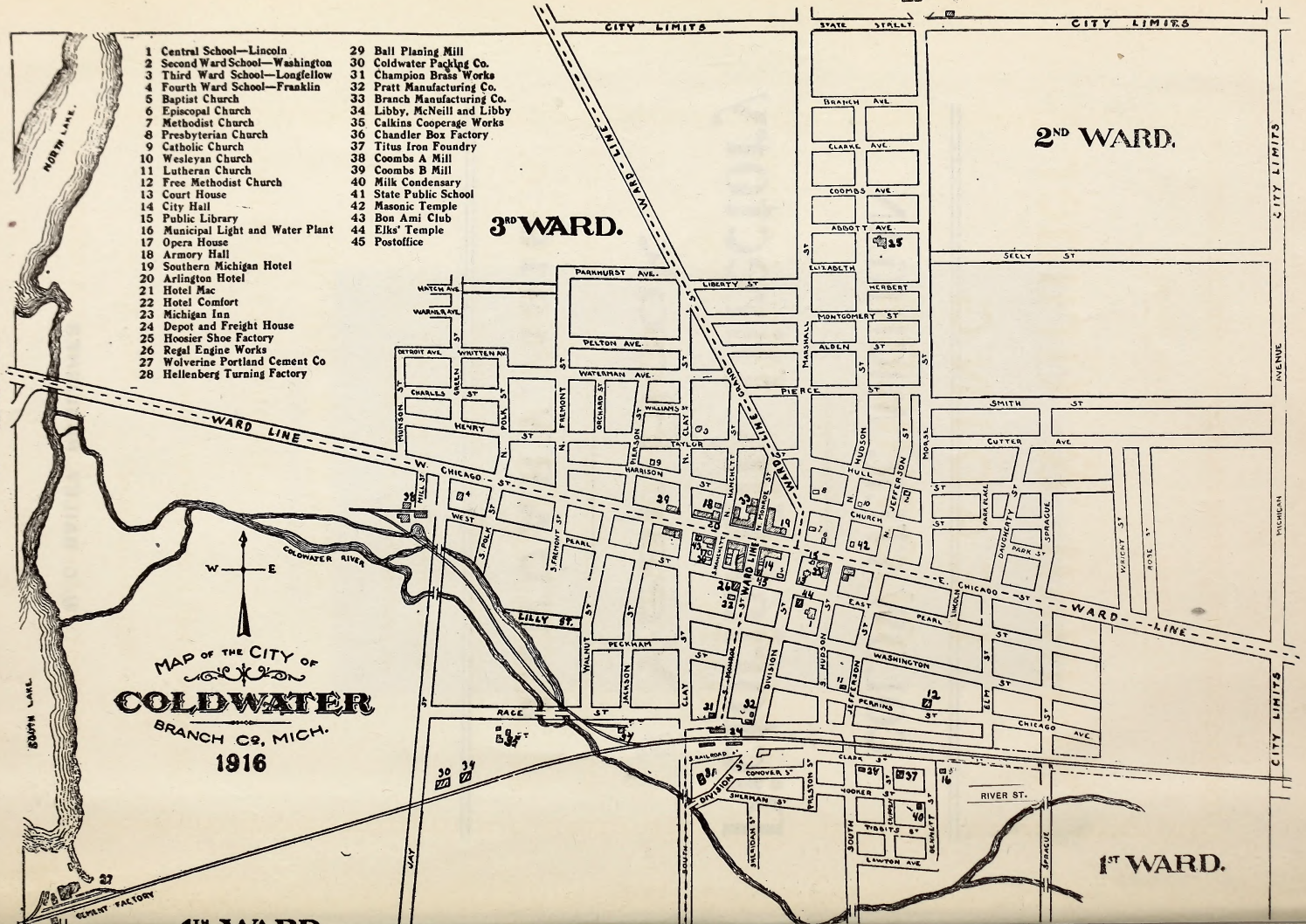

Allen County Public Library
900 Webster Street
PO Box 2270

H. L. SLOMAN S. W. GRUNER

Sloman & Gruner

LEADING CLOTHIERS

TRUNKS BAGS SUIT-CASES

HATS - - CAPS

FURNISHINGS

Exclusive Agents for Made-to-Measure Suits from **Ed. V. Price & Co.**

We guarantee everything we sell to be as represented, and we MAKE GOOD

SLOMAN & GRUNER,

LEADING CLOTHIERS

The Store That Knows What You Want AND HAS IT

24 West Chicago Street Phone No. 301

VAN AKEN BROS., LIVERYMEN

HAVE THE MOST MODERN AND COMPLETE EQUIPMENT

To be found in this section of the State, including vehicles to suit every need

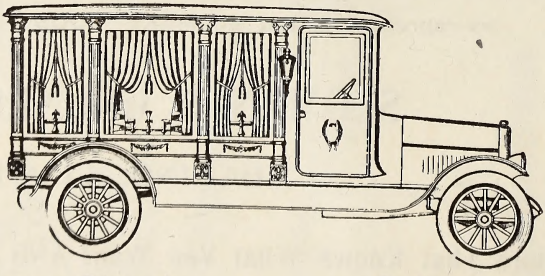

South Monroe Street, - Coldwater, Michigan

PHONE 36-J

AUTOMOBILE SERVICE ALWAYS READY

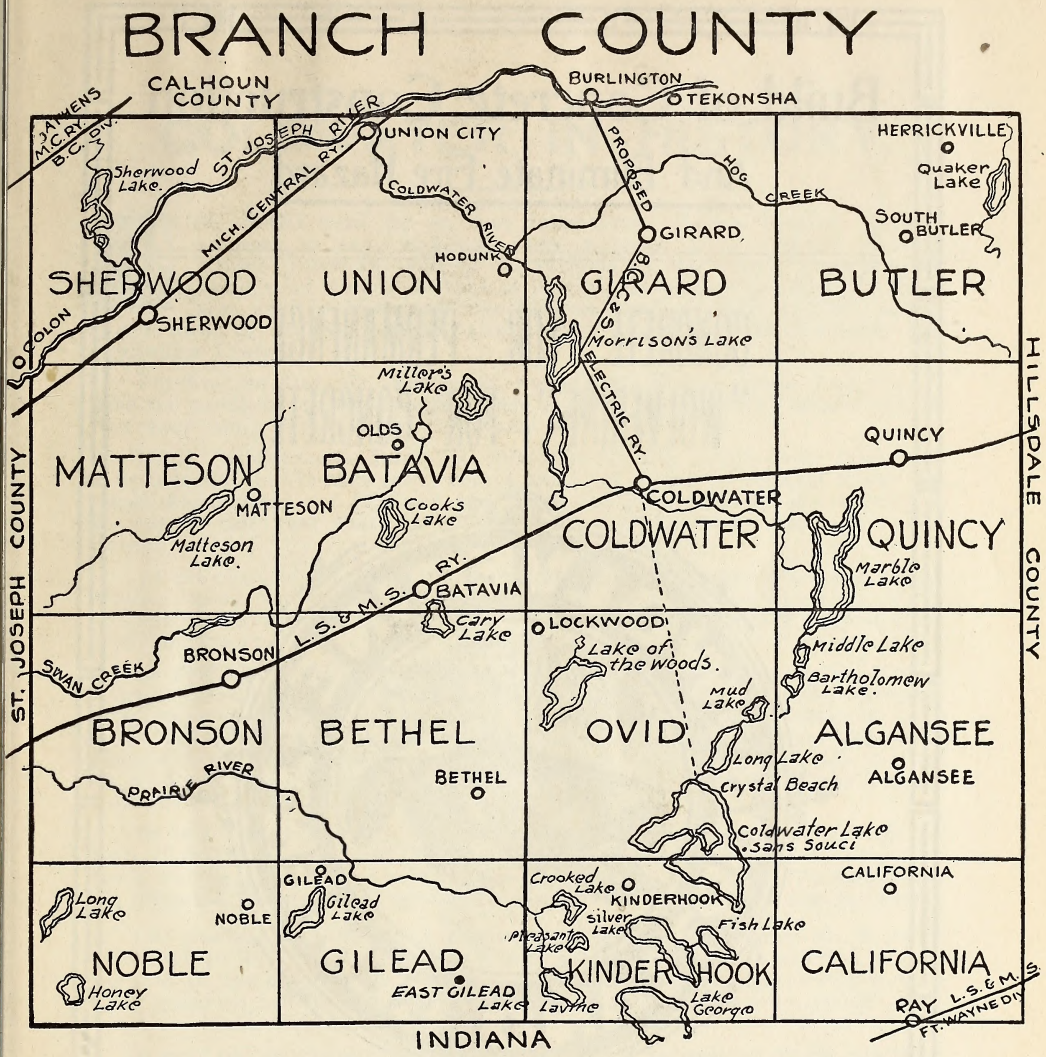

Coldwater Dye and Cleaning Works

66 South Monroe Street

H. M. PARKER, Prop'r

CARPETS CLEANED AND RE-MADE

PHONE 473-J

WE'LL DO THE REST

Build of Concrete Construction

And Eliminate Fire Hazard

CONCRETE FOR PERMANENCE
"WOLVERINE" FOR CONCRETE

QUALITY - SERVICE

WOLVERINE PORTLAND CEMENT CO.

COLDWATER, MICH.

COLDWATER IN HISTORY

JUST WHO were the earliest inhabitants of this locality no one assumes to say, although there appears to be evidence that the Mound Builders, perhaps descendants of the Aztecs, preceded the "noble red man." Be that as it may, it seems certain that the fierce and warlike Pottowattomie Indians were, as early as 1721, undisputed lords of the St. Joseph Valley, which included Branch County and Coldwater Prairie.

Previous to that, Fr. Marquette, the zealous French priest, had discovered the mouth of the St. Joseph River, in 1673; and in 1679 LaSalle built a fort there—only 75 miles from Coldwater, as the crow flies.

Until 1763 France held nominal rule over all the region from Quebec to New Orleans; but in that year, when a treaty of peace terminated a war between that country and England, the latter was given Canada and Michigan. It was in this year that the Pottowattomies massacred the garrison at St. Joseph.

At the close of the Revolutionary war England yielded Michigan to the United States, and in 1787 it became part of the Northwest Territory, which extended from the Ohio River to the St. Lawrence and from the Mississippi to Pennsylvania.

In 1796 the British surrendered Detroit and other posts to the United States, and Gov. St. Clair proclaimed the County of Wayne, which extended from the Cuyahoga River in Ohio to the Mississippi and northwest to Lake Superior, including of course the present County of Branch (then called the Township of Green) and the entire St. Joseph Valley. In 1800 this locality became a part of Indiana, but in 1805 the Territory of Michigan was formed, with Gen. Wm. Hull as governor.

In 1812 England again came into control of Michigan and secured the help of the Pottowattomies, who massacred the garrison at Fort Dearborn (now Chicago) and killed every American possible, helped by Tecumseh and his Shawnee braves, but at the close of the war the British of course abdicated.

Our predecessors here, the Pottowattomies, lost heart after the death of Tecumseh in 1813, concluding that it was a hopeless task to attempt to stem the tide of the coming whites, and never again gave serious trouble, though their presence here retarded settlement and caused pioneers to hasten on to localities less populous with Indians.

A very old geography, published in 1814, in possession of the publisher of this Directory, gives the white population of the entire state of Michigan as 4,762 at that time, 105 years ago; it is now about three millions.

It was in 1821 that Chief Topinabee and his people sold to the whites what is now Branch County and a vast area besides, though they still continued to occupy it as before, on reservations, one of which was six miles square, called Mikkesawbee, in Coldwater and Quincy Townships. However, they roamed everywhere, to hunt and fish as they chose, in a veritable red man's paradise; the woods abounded in deer, wild turkeys, pigeons, squirrels and other game, while the lakes and streams swarmed with fish. The deed conveying this land to the government was signed by Topinabee, followed by Wawenickemack, Mayoncheemon, Atchwemuckquee, and many others.

The present city of Coldwater occupies part of what was then a beautiful prairie, some three miles long from east to west and a mile or so wide. It was dotted with oaks, with an occasional elm, while bordering it were magnificent forests of beech, maple, walnut, whitewood, elm, oak and other trees, interspersed with many streams and some sixty or more lakes, large and small, in what is now Branch County.

The following abstract of the noteworthy events of the past ninety-six years will be found valuable as a matter of reference:

1822—Joseph Godfrey established a trading post to barter with the Coldwater Prairie Indians. A little later one Marantette conducted another where Oak Grove Cemetery is now located.

1825—The government ordered a 100-foot highway made from Detroit to Chicago, but it proved far too expensive and was abandoned in favor of the old Indian trail through Coldwater (the present Chicago road), which explains the tortuous windings of that thoroughfare today, even though it has been considerably straightened during the ninety-three years that have passed.

1829—Branch County was laid out and so named by the Territorial Legislature; it was first attached to Lenawee County and later to St. Joseph. During this year A. F. Bolton bought a tract of land where Masonville was afterward located, east of the present cemetery bridge.

A POTTOWATTOMIE

1830—Hugh Campbell erected the first (log) house on the present site of the Masonic Temple. The county had 50 whites at this time. Stages began running between Detroit and Chicago, supplanting the horseback mail service. Entire county tax, $7.36.

1831—Allen Tibbits and Joseph Hanchett platted a village here, calling it Lyons; according to present streets it ran from Jefferson to Monroe and from Church to Washington. In July Mr. Tibbits preached the first sermon here. A. F. Bolton erected the first frame building in the county, a hotel at Masonville; landlord, Harvey Warner. Branch was made the county seat in place of Masonville, which held that honor a few weeks; Branch then had one log house. Coldwater postoffice was at Masonville.

1832—Chicago road built. Oriental Hotel erected by John Morse. Peter Martin built a sawmill at the junction of Division and Clay Streets. Cynthia Gloyd taught the first school, with nine pupils. Silas A. Holbrook established the first store. M. E. Church founded by Rev. E. H. Pilcher, circuit rider, with five members: Allen Tibbits and wife, Joseph Hanchett and wife, and Amelia Harrison.

1833—The name of the town was changed to Coldwater, from the Indian "chuck-sey-ya-bish" or cold water. Branch County, as such, began its separate existence, March 1: it had previously been attached to St. Joseph County. First sheriff, Wm. McCarty; clerk, Wales Adams; treasurer and register of deeds, Seth Dunham; probate judge, Peter Martin.

1834—The "old red schoolhouse" was erected at the corner of Pearl and Hudson Streets.

1835—The village of Masonville was platted on the east bank of the Coldwater River and aspired to be the county seat again. Here Roland Root and Wabskokee Marsh bartered with the Indians. Coldwater Baptist Church organized with sixteen members.

1836—Methodists built a church.

1837—The village was incorporated; population of entire township, 900. Branch County had 4,016 people, about as many as the entire state 23 years earlier. Francis Smith, Thos. Daugherty and Wm. B. Sprague erected a

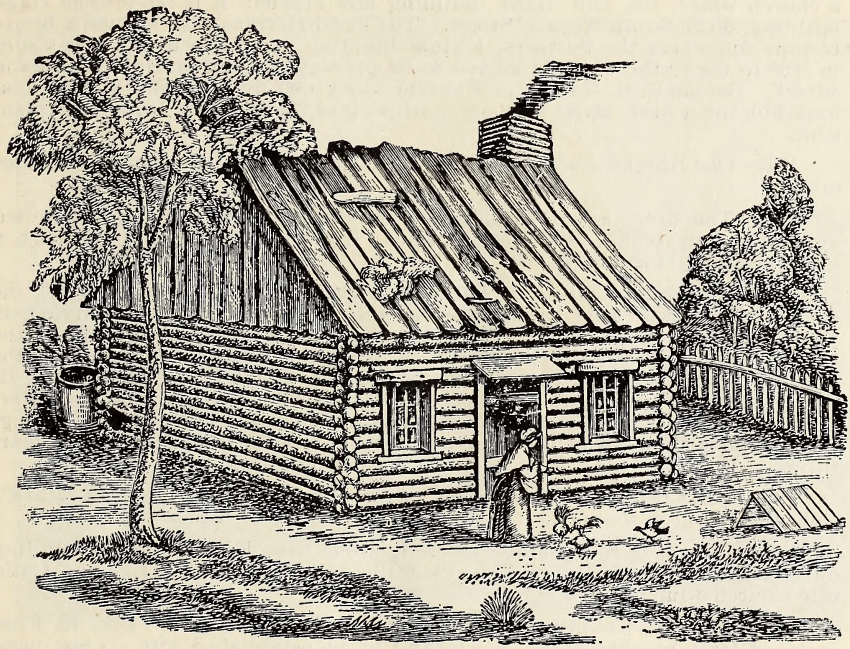

COLDWATER IN 1830

This rude structure, built by Hugh Campbell on the old Indian trail about where the Masonic Temple now stands, was followed, a year or two later, by a similar one erected by Joseph Hanchett on what is now North Monroe Street, opposite the present City Directory office.

mill on the present site of the "A" mill; it was burned in 1858 and rebuilt in 1859. Dr. I. P. Alger at this time found 33 taverns between Quincy and Sturgis, indicating the tremendous westward emigration through here at that time. A terrible year for malarial troubles; one historian declares that 32 out of 140 people of the little village died that fall. The cause was said to be the Clay Street milldam, built in 1832. A body of angry citizens destroyed it. July 18, Coldwater's first newspaper, the Observer, was issued. It became the News, then the Democrat, whose existence ended when as the outcome of a row among the owners the office was "pied." Presbyterian Church organized with sixteen members. Log court-house and jail (30 feet square) built at Branch, the county seat. Michigan was admitted to the Union as a state.

1838—Extremely hard times, caused by "wildcat" inflation. Bounty on wolves, $5 each.

1839—Schoolhouse erected at the corner of Pearl and Clay Streets. A county poor-farm was purchased at Branch; present county farm purchased April 1, 1861. Kakotomo murdered Sauauquett, the Pottowattomie chief.

1840—The last of the Pottowattomie Indians, except a few stragglers, were removed to the far west.

1841—Albert Chandler founded the Coldwater Sentinel. Total county vote, 1,015.

1842—March 1, Coldwater became the permanent county seat, supplanting the village of Branch and blasting Masonville's hopes. July 4, Grand double celebration, Sunday-school and "old way."

1844—Prof. Sweet organized Coldwater's first band. The Baptists built a church where the Old Bank building now stands; it is the present Gage building, 30-32 South Monroe Street. The Presbyterians also erected a house of worship, where the Farmers' Mutual building is now located; it was sold in 1868 to the Lutherans and moved to its present location on South Jefferson Street. Benjamin H. Parker of Batavia was killed by John White, who mistook him for a deer, those animals, with wolves, bears, etc., being still plentiful.

1845—One Robinson was robbed of $1,500 in gold and silver in a Coldwater tavern.

1846—The first jail (in Coldwater) was erected. Spring election voted against liquor selling. Nov. 30, American Hotel burned. Henry Lambert, a machinist, fell heir to $670,000.

1847—The county voted to build a brick court-house; majority, 27, the same figure by which the proposition to build the present one was carried, 40 years later. In this year (1847) a Masonic lodge was established and the Coldwater Guards were organized with S. T. F. Bullard captain; also the Branch County Agricultural Society, with L. D. Crippen president, Wm. B. Sprague vice-president, F. V. Smith secretary, and Geo. A. Coe treasurer. The "old white schoolhouse" was erected on the present site of the Washington school, also a steam flouring-mill on the corner of Jefferson and Pearl Streets.

1848—First brick court-house erected, also a $500 poorhouse. St. Mark's Episcopal Church founded.

1849—July 4, Large quantity of cloth stolen from E. Butterworth's fulling mill, near the river. Nov. 6, Telegraph line reached here. St. Charles' Catholic Church founded.

1850—June 10, County treasurer's office robbed of $1.400. Dec. 10, First railroad train reached here. Wesleyan Church established with six members.

1851—County's horse fame began with A. C. Fisk's purchase of Green Mountain Black Hawk for $1,500; later he sold Mambrino Chief for $12,000. March 1, Six stores, the Eagle Hotel and several other buildings burned; loss $15,000. Nov. 17, School commenced in the brick (or Third Ward) schoolhouse with L.R. Austin principal. Nov. 22, Eight stores and one dwelling burned; loss, $12,000. These two fires consumed half the business section. The town had 379 houses.

1852—Feb. 27, Lewis Rolland hung himself in jail. Oct. 7-8, First county fair held. Wesleyan Church erected.

1853—Dr. J. B. Gully opened a "water cure" sanitarium at the corner of West Chicago and Mill Streets.

1854—March 21, Another disastrous fire caused the Village Board to prohibit the erection of frame buildings from Clay Street to the parks. Oak Grove Cemetery was established.

1855—Southern Michigan Hotel built—"finest in Michigan."

1856—Aug. 26, First fire company organized, with Clinton B. Fisk as foreman. "Excelsior" hand engine put into use.

1857—Corner-stone of the old Episcopal Church laid; completed in 1862; rebuilt and enlarged in 1866.

1859—June 7, The Catholic Church was blown up with gunpowder.

1860—Present Catholic Church erected (remodeled later). Sept. 8, Capt. "Jack" Wilson, aged 38, went down in Lake Michigan with his ship, the Lady Elgin, and 300 passengers; his body was recovered and now lies in Oak Grove Cemetery.

1861—Feb. 28, Coldwater became an incorporated city. Fort Sumter was fired upon April 11, and on the 29th Capt. Ebenezer Butterworth and 145 of his Zouave Cadets left for war; the Coldwater Light Artillery (afterward called Loomis' Battery) left April 30 with six brass cannon and 120 men, only 49 of whom returned three years later. May 1, Many Coldwater men enlisted

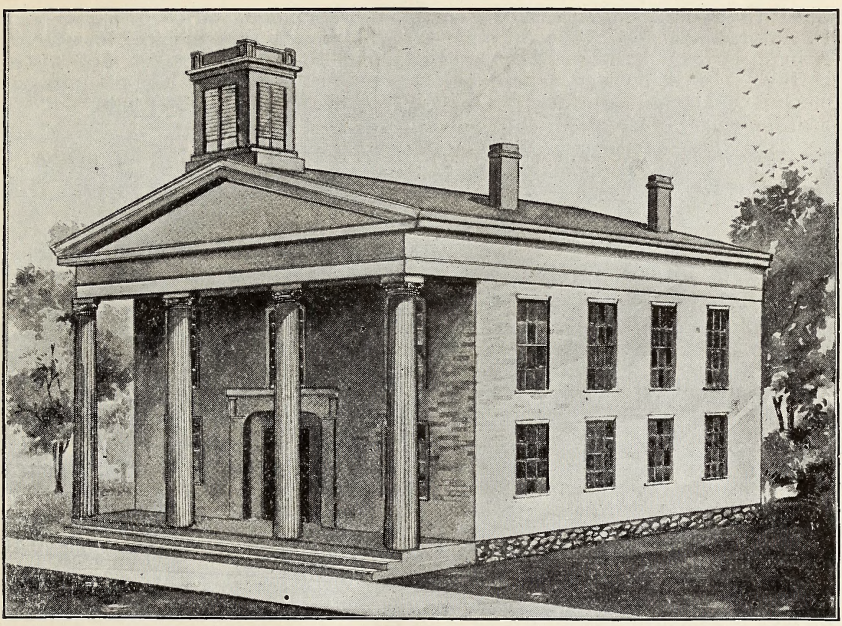

THE OLD COURT-HOUSE

Erected in 1848, it was replaced, exactly forty years later, by the present modern structure

in the First Michigan Infantry. Capt. Ebenezer Butterworth was wounded, July 21, at Bull Run and died in a Rebel hospital Aug. 17. St. Paul's Lutheran Church organized. Old Central schoolhouse erected.

1861-5—Many Coldwater men (and boys) leaving from time to time to serve in the Federal ranks; according to the records the number from Branch County reached over 2,700, of whom about 500 were from this city; over 3,000 horses were bought here for use in the Federal service.

1863—Sept. 19, Capt. George W. VanPelt was killed at the battle of Chickamauga.

1864—Jan. 1, The famous "cold New Years;" mercury stood 32° below zero. Apri 20, L. D. Crippen died. April 22, F. V. Smith and William G. Moore founded the Union Sentinel. May 15, Col. H. C. Gilbert mortally wounded and 120 of his regiment lost in three charges at the battle of Resaca. On Lincoln's call for 500,000 more soldiers, Coldwater paid $300 bounty, the state $100 and the government $300 to each man. Sept. 19, The Coldwater female seminary was opened. Spiritualist Church built; now the Elks' Temple.

1865—Jan. 9, Five business buildings burned. Feb. 3, Mrs. Thos. Swaffield suicided. March 12, Several more stores burned; loss, $12,000. S. M. Seely made $1,500,000 in oil speculation. May 24, County jail burned. July 1, Coldwater National Bank opened and Coldwater became a money order postoffice. July 4, Grand celebration and soldiers' welcome home.

1866—January 4, Dr. Henry B. Stillman died, aged 52. February, People in the northern part of the city driven to second story of their homes by flood. March, Dr. A. D. Angel bought Hope Chapel (the Spiritualist Church) for $8,000 to convert it into a hospital. Aug. 23, Present Baptist Church dedicated. Severe drought: two months without rain. Oct. 16, Squirrel hunt held; 23 hunters brought in 723 squirrels, Jerry Hall killing 72. Nov. 3, Geo. O. Brown and Mrs. Eben O. Leach were both murdered near the corner of East Chicago and Daugherty Streets by the latter's husband, who was later sent to Jackson prison for life.

1867—Jan. 3, German Benevolent Society founded. May 5, First Y. M. C. A. organized. June 5, Stevens' wheelbarrow factory burned; loss, $10,000. A hundred new buildings were erected, and the city "almost" got a street railway. Fourth Ward school building erected. Sept. 5, The oil mill commenced business, using flax. Dec. 24, Geo. Kappler's brewery burned with $7,000 loss; also Quigley's livery barn, loss $8,000.

1868—May 30, Memorial Day first observed; J. H. McGowan, orator.

1869—Jan. 26, Present Methodist Church dedicated. March 26, Gen. Davis Smith died, aged 69. June 21, City bought 95 acres, including present "new" cemetery, for $6,500. Oct. 12, Present Presbyterian Church dedicated. Oct. 20, Lieut. Gov. Coe and James B. Crippen died. Dec. 13, Ladies' Library Association formed, forerunner of the present free public library.

1870—Feb. 8, Cigarmakers' Union organized. April 5, Government sent $3,320.73 here to be given members of the Fourth Michigan Cavalry for helping capture Jeff Davis. June 21, Wm. Morseman and Horatio Larrabee killed by the cars. July 3. Kennedy's brewery burned; loss $6,000. Sept. 12, Marshall & Coldwater Railroad Company organized. Oct. 8, Lewis art gallery opened.

1871—Feb. 7, Work commenced on Mansfield, Coldwater & Lake Michigan Railroad. March 28, Brown's Savings Bank closed with heavy loss to depositors. April 1, County voted not to build a new jail. July 11, Contract let for building of Marshall & Coldwater Railroad. Aug., Coldwater Light Guard organized with Geo. H. Turner captain. Aug. 10, Two incendiary fires burned S. M. Seely's barn, N. Rosenbaum's clothing store and Tripp's photograph gallery; loss, $38,000. Oct., Isaac Alden's flouring mill burned.

1872—Aug. 26, Homer Wright killed by falling from a locomotive. Sept. 1, City bought its first steam fire engine. Sept. 4, Gen. C. O. Loomis died; the remains were burned a few days later in a railroad car. Oct. 3, Sherman House burned. Nov. 30, Mansfield road practically ready for the rails; Marshall & Coldwater Railroad partly graded.

1873—Jan. 29, Mercury 31° below zero. June 20, John Smith shot Deputy Sheriff Jason Culp, almost fatally. Aug. 1, Mrs. Stephen Adamzak burned to death while kindling a fire with oil. Aug. 20, Wm. A. Jackson's handle factory burned; loss, $5,000. Mansfield Railroad pronounced dead; cost the county $200,000. Artemas Allen died, aged 73. Dec. 22, Wesley Sherman was drowned at the Narrows.

1874—April 1, Stevens' wheelbarrow factory burned again; loss $12,000. April 8, State Public School opened. April 18, Boiler in Stevens' reopened factory exploded, killing Isaac Stevens and John Hudson. Nov. 3, County voted to build new jail. Nov. 4, Incendiary fire burned $6,000 worth of heading at Calkins' factory, then just established.

1875—March 18, State School hospital burned.

1876—Jan., Union revival services, conducted by Revs. Jones, Cogshall and Lowry, resulted in 162 professed conversions. June 25, Lieut. Henry Harrington was killed in the Custer massacre. July 23, English sparrows introduced by Capt. Mansfield and Geo. Firth. Aug. 1, Nine Coldwater people, participants in a Baptist Sunday-school picnic, were drowned in Baw Beese Lake; the lost were G. A. Taylor, Mrs. John Moser, Mrs. Thornton

and daughter Cora, Mary and Libbie Cunningham, Randall Blackman, Alice Hayes, Mary Keeley; the saved, G. N. Ingram, wife and daughter Carrie, G. B. Phinney, Mrs J. Alger, Ella Cunningham, Clifford VanEvery. Aug. 19, Bowen & McGowan's bank failed: liabilities, $90,000; assets, $31,000.

1877—Jan. 23, Stephen C. Rose died, aged 60. March 10, Fire at present site of Osborn's gallery burned the "old white schoolhouse" and other structures; loss, $5,000. June 11, C. A. Woodward & Co.'s dry goods store burned; loss, $11,500. Sept. 12, Mrs. Margaret Bair killed by the cars. Sept. 27, John Chandler died, aged 60.

1878—March 21, Coldwater Grange organized with H. B. George master and J. G. Parkhurst lecturer. April 30, Eli Gilmore caught in the act of setting fire to C. W. Johnson's cooper shop—the fifth and last of his jobs; sentenced to prison for ten years. June 7, Butter sold at 4 to 6 cents. June 29,

OLD EPISCOPAL CHURCH, LATER ARMORY HALL

This building, the Episcopalians' house of worship for many years, afterward the home of Company A for some time, was destroyed by incendiaries in 1881, furnishing the "Armory Hall firebug case," most famous trial in county court annals

Chas. B. F. Bennett was gored to death by a bull. Oct. 17, Dr. J. H. Beech died, aged 59. Nov. 22, Dr. Rufus Kibbe died, aged 71.

1879—Feb. 23, Robt. F. Mockridge died, aged 59. Albert L. Porter died, aged 71. April 7, Rev. Israel Cogshall died, aged 58. April 22, "Coldwater owes not a cent and has money in the treasury." Great temperance revival conducted by M. L. Hallenbeck. Aug. 16, Dr. Geo. K. Smith died, aged 48.

1880—June 1, Elta Raymond drowned in a cistern. June 11, First bicycle in Coldwater. July, City bought gravel pit "to last 50 years;" it did last 15. Sept. 19, Melvin Joyce drowned in the river near the cemetery. Nov. 29, The Stevens wheelbarrow factory burned a third time; loss, $25,000. Dec. 24, Harry Kibbe was killed, being run over by a load of wood.

1881—Jan. 26, Alonzo Munyon frozen to death in North Dakota. Feb. 10, North part of city flooded. May 21, Conrad Adams, aged 12, killed by the cars. June 15, Three incendiary fires; six days later, Armory Hall, Gray's

icehouse and barn. July 2, C. B. Peckham and wife celebrated their 70th wedding anniversary. July 9, Seely's Hall partially burned by incendiary. July 18, C. B. Peckham died, aged 91. Sept. 7, Hon. A. J. Foster died, aged 40. Sept. 8, Body of Thomas Green found hanging in a tree; had been there 36 days. Dec. 8, Several firemen arrested for incendiarism. Confession implicated Fire Chief H. J. Drake and a number of other firemen; the latter confessed and served prison sentences, but Drake was acquitted after a lengthy and very expensive trial. Dec. 12, Frank Wheeler murdered his wife and suicided. Dec. 23, Dr. S. S. Cutter died, aged 62.

1882—June 26, David Hurst was drowned in Coldwater Lake. Sept. 21, Tibbits opera house opened. Bell telephone exchange began business. Oct. 7, "New" postoffice opened for its nearly 28 years' use. Cutter factory founded. Nov. 5, B. C. Webb died, aged 75. Nov. 22, New Armory Hall opened; used over 35 years.

1883—Feb. 6, Fine skating all over the county on snow crust. July 18, Coldwater National Bank robbed at noon of the Lewis $10,000 jewels. Aug. 1, Kate Catlin, authoress, died, aged 26. Dec. 20, Capt. Mortimer Mansfield died, aged 57. New Lake Shore depot completed.

1884—March 14, D. S. Harrington died, aged 81. May 4, Y. M. C. A. organized. May 20, I. O. O. F. Hall dedicated. Aug. 18, Ex-Mayor H. C. Lewis died, aged 64. Nov. 15, B. F. Whitnall failed for $50,000.

1885—Jan. 10, J. S. Conover & Son lost $5,000 printing outfit in depot fire at Nashville, Tenn. Feb. 10, Thirty below zero and all roads blockaded by snow. March 15, Aaron Bagley died, aged 93. Aug. 11, Roland Root died, aged 72. July 22, Joe Howard pleaded guilty to the charge of robbing the Coldwater National Bank two years previous; sentenced to Jackson for five years. July 25, Henry Ray died, aged 58. July 26, Six inches of rain fell in one hour. Aug. 6, Chas. Culver, aged 21, killed by the cars. Sept. 5, Hon. Chas. Upson died, aged 64. Nov. 26, Coldwater Grange Hall dedicated. Nov. 9, $5,000 fire in road cart factory.

1886—Jan. 3, Edwin H. Dunks died, aged 80. March 8, Benton T. Russell killed by falling down a stairway. April 5, Proposition to build a new court-house defeated by 800. Aug. 31, Slight eahthquake. Oct. 27, Frederick V. Smith died, aged 66. Dec. 26, Harris & Harlow's furniture factory burned; loss, $11,000. Dec. 29, Public library building dedicated; cost, $10,000; a gift from Hon. E. R. Clarke.

1887—April 4, Court-house proposition carried; old building torn down in August, also "Old Brick" schoolhouse. April 26, Thos. Johnson killed Geo. W. Gordonier, attempted to kill Mrs. Gordonier, his former wife, then suicided. June 14, Gas well boring commenced. July 11, Wm. Carl, aged 60, killed by the cars. July 16, Road cart factory burned; loss, $25,000. Sept. 28, Roy Teater killed at the fair by a board thrown from a saw. Nov. 4, Dr. D. C. Powers died, aged 65. Dec. 19, Branch County adopted "local option" by 2,592.

1888—April 11, Rev. Joe Weber's revival meeting closed; 300 conversions. June 14, The Johnson cooperage works burned; loss, $11,000. July 8, New courthouse first occupied. Sept. 8, Electric street lighting begun by a private company; became property of the city about three years later. Dec. 17, Bidelman's livery barn burned; loss, $6,000.

1889—Jan. 15, Harvey Warner died, aged 80; came here in 1830. Feb. 2, Adellbert Bryan killed by a bull. May 20, Dr. Geo. L. Whitford died, aged 57. July 13, W. I. Lyman's table factory burned; loss, $6,500. Nov. 2, Dr. C. S. Tucker died, aged 81. Dec. 30, Ex-Mayor George Starr died, aged 51.

1890—Jan. 19, Central school building burned; loss, $30,000. Feb. 21, Coldwater Road Cart Company failed for $95,000. March 5, P. H. Crippen died, aged 81. April 19, Henry Milnes died, aged 72. May 5, City voted to install waterworks to cost $70,000. July 9, Gen. Clinton B. Fisk died, aged 63. Aug. 28, Road cart factory wrecked by hurricane. Oct. 31, Col. O. H. Moore died, aged 65. Dec. 30, Mrs. Polly Jump died, aged 102; was married four times.

1891—Feb. 23, John Williams killed in runaway accident. March 20, John T. Gilbert died, aged 85. March 26, Calkins' stave mill burned; loss, $8,000. April 22, Daniel Ferguson died, aged 93. April 28, Abram V. Hunt died, aged 95. May 11, Levi W. Lee died, aged 70. July, New Central school building completed; E. B. Saxton contractor, at $34,800. Dec. 12, Allen Tibbits died, aged 87.

1892—Jan. 11, L. B. Titus died, aged 80. Jan. 14, E. G. Fuller died, aged 80. Feb. 19, County voted "dry" by 898. March 3, Coldwater National Bank robbed of about $60,000 in cash and bonds. May 5, Leslie Linendoll,

EDWIN R. CLARKE PUBLIC LIBRARY

Presented to the city by Hon. Edwin R. Clarke in 1886. Its cost was $10,000. It houses some 19,000 volumes, comprising one of the best selected libraries to be found in any small city

aged 7, was drowned near the A mill. May 22, Robt. M. Wilder died, aged 65. June 1, Free mail delivery was inaugurated. Sept. 25, S. H. Moulton died, aged 77.

1893—July 31, Wheat sold at 50c per bushel. Sept. 16, Jas. A. McCarty died, aged 78. World's fair attendance from here, 2,800. Nov. 6, Geo. Canrike was killed by falling from a scaffold. Dec. 30, Mrs. D. A. Merrill robbed of $155 and house fired.

1894—March 13, Ex-Mayor Justin Lawyer died, aged 70. Legrand Gowdy died, aged 66. May 19, Snowstorm; the mercury dropped fifty degrees—from 84 to 34. July 8, James Robinson murdered by Alton A. Misenar. July 25, County Sunday-school rally; 7,000 present. Aug. 29, Eleven bands attended tournament here. Sept. 8, Jerome W. Bristol killed by falling into a well. Nov. 1, Loren VanValkenburgh died, aged 84.

1895—Jan. 28, A. G. Rose died, aged 80. March 19, Mrs. H. J. Schooley died, aged 78. April 8, H. J. Schooley died, aged 81. April 17, Thos. Swaffield died, aged 76. May 8, Mrs. D. B. Dennis (formerly Mrs. H. C. Lewis) died, aged 69. May 18, Lewis art collection removed to Ann Arbor. Wesleyan Church remodeled and rededicated. Oct. 30, Slight earthquake Dec. 10, J. S. Wolcott died, aged 61. Dec. 16, The Daily Reporter first appeared.

1896—Feb. 4, L. B. Johnson died, aged 60. Feb. 19, Judge David Thompson died, aged 73. March 19, A. S. Glessner died, aged 80. March 30, Fire damaged the cutter factory $10,000. Sept. 25, A. T. Lanphere died, aged 62.

1897—March 6, John D. Maynard died, aged 63. June 1, L. F. Hale died, aged 77. July 31, B. L. Webb died, aged 82. Sept. 11, Adelbert G. Bender, aged 21, drowned at Toledo. Sept., Forty-fourth and last county fair held, the county voting down by 2,043 majority, in April, 1898, the proposition to assist the Agricultural Society financially as provided by law. Oct. 22, Mrs. Bernetty Woodard died, aged 102. Nov. 8, Tappan shoe factory commenced business; capital stock, $40,000. Oct. 24, Dr. Wm. B. Sprague died, aged 100. Dec. 27, Electric railway franchise granted to Condon & Duncan.

1898—Jan. 13, A. V. Vanderheyden died, aged 96. April 26, Coldwater Light Guards left for Spanish war. June 19, Wm. A. Coombs died, aged 58. June 27, D. B. Purinton died, aged 69. July 2, Cement Company organized with $2,500,000 capital. Aug. 4, Benj. E. Rolph, aged 22, died at Fernandina, Florida, the first Spanish war victim; second, Wilder Higgins, aged 17. Aug. 31. Sept. 6-9, First street fair. Sept. 20, Street paving commenced. Nov. 4, Mrs. Jas. Canfield burned to death by explosion of stove blacking. Nov. 6, Cement works began making cement.

1899—Jan. 2, 50,000-gallon crude oil tank at cement factory exploded; two men severely injured. Jan. 12, Wm. A. Coombs Milling Co. organized with $100,000 paid up capital. Jan. 13, J. C. McClanahan's residence burned; loss, $8,000. June 15, David White died, aged 81. Aug. 7, Mrs. Ella Harper died, aged 95. Aug. 24, B. S. Tibbits died, aged 58. Oct. 16, S. M. Seely died, aged 73.

1900—Jan. 21, Nathan Reed died, aged 83; was married seven times. March 29, Samuel Pollock died, aged 68. May 31, Coldwater adopted standard time. June 19, James Dunbar killed in machinery of cement factory dredge. June 26, Hon. N. P. Loveridge died, aged 74. July 19, David Bovee died, aged 80. Sept. 1, First rural mail delivery out of Coldwater; Seward Cleveland carrier. Sept. 7, Edwin R. Clarke died, aged 72. Oct 14, Dr. L. C. Marsh died, aged 79. Dec. 7, John D. Wood died, aged 83.

1901—Jan. 20, R. J. Burt died, aged 80. Jan. 25, John Roberts died, aged 83. Jan. 28, Mrs. Julia Wolf, aged 80, killed by falling down stairs. Feb. 17, Mrs. Chas. Carpenter died, aged 46. March 6, Fire at Calkins & Co.'s plant did $6,000 damage; B. H. Calkins seriously burned. May 23, John O. Pelton died, aged 87. June 15, Anthony Henning died, aged 72. Aug. 20, Dr. T. J. Turner died, aged 72.

1902—Jan. 14, Elijah C. Branch died, aged 77. Feb. 24, Dr. James M. Long died, aged 73. March 16, Treat & Son's warehouse burned; loss, $10,000. March 24, A. B. Dickinson died, aged 70. March 26, D. H. Davis died, aged 84. April 3, Charles T Gilbert died, aged 58. April 11, Ex-Mayor David B. Dennis died, aged 83. April 15, J. E. Allen died, aged 78. April 16, Mrs. Kate Green died, aged 112. April 29, C. V. L. Kibbe died, aged 67. June 14, Geo. W. Stevenson died, aged 96. Sept. 7, Barrett Palmatier killed while hunting. Sept. 15, Judge D. N. Green died, aged 79. Oct. 16, Rev. Peter Zeller died. Nov. 23, Mary Reilly run over by carriage and killed. Dec. 25, Mrs. J. S. Conover died, aged 61.

1903—Jan. 16, Ideal Fixture Co.'s factory damaged $7,000 by fire. Coal famine; factories closed. March 3, Harvey Haynes died, aged 86. April 5, J. S. Conover died, aged 62. April 20, Ralph Withington was killed in the Union City cement works. April 21, Dr. C. H. Woodcox died, aged 60. July 26, Wm. H. Allen died, aged 78. Sept. 1, C. D. Randall died, aged 72. Oct. 9, Stenographer Jas. King fell dead in the court room. Oct. 22, Ebenezer Hyde died, aged 93. Nov. 27, Albert Chandler died, aged 89. Nov. 30, Lewis A. Thompson died, aged 95.

ANDREWS CHORAL UNION, SEPTEMBER, 1895

1 Olive Lind
2 Cecelia Milnes
3 W. S. Lockwood
4 Ona Thornton
5 Geo. W. Collins
6 Lida Gillet
7 Lou Huehne
8 Allen J. Pratt
9 Lizzie Warren
10 Mrs. Shugers
11 Ralph Andrews
12 Mae VanAken
13 Jennie Henning
14 Mrs. J. T. Ball
15 Maude Gale.
16 John S. Evans
17 Mrs. Kelso
18 Mrs. Lockwood
19 W. C. Bailey
20 Mrs. Morgan
21 Delcie Woodcox
22 H. W. Brodhead
23 Mrs. Atwater
24 Belle Stevenson
25 Ione Gripman
26 Garber Nichols
27 Edith Holbrook
28 Lelah Simons
29 Lizzie Diamond
30 Willis Alden
31 Mrs. Andrews
32 Florence Hiatt
33 Guy T. Keene
34 Frank I. Post
35 Mrs. Elijah Ball
36 Ethel Simons
37 Emma Bingh'm
38 Nelson Fletcher
39 Amanda Davis
40 Belle Brown
41 Laura Pullen
42 Jessie Wieand
43 Mrs. Schwarz
44 Mrs. C. Moore
45 Otis Pierce
46 W. L. Ford
47 C. H. Newell
48 Dr. Andrews
49 Mrs. Robinson
50 Vine Warner

1904—Feb. 7, North part of city flooded again. April, Wolverine (now Southern Michigan) Telephone Co. commenced business here. April 18, Dr. I. P. Alger died, aged 83. June 17, Johnson Cooperage Co. lost $5,000 by fire. Sept. 18, Thos. W. Dickinson died, aged 89. Nov. 29, Wallace Trostel killed by the cars. Dec. 29, Christopher Coffman died, aged 98.

1905—Feb. 1, B. R. Moore died, aged 68. Feb. 12, Dr. W. L. Andrews died, aged 64. Feb. 17, Rev. H. P. Collin resigned Presbyterian pastorate, after over 26 years' service. March 18, Ex-Gov. Cyrus G. Luce died, aged 81. April 13, Dr. H. B. Townsend died, aged 87. May 18, New city charter became law. June 8, Herbert Stygles struck and killed by a locomotive. June 13, J. B. Hellenberg died, aged 71. July 2, Leroy Butler killed by the cars. July 12, John Murphey died, aged 75. July 31, Ex-Mayor S. B. Kitchel died, aged 64. Aug. 28, J. H. D. Warren died, aged 82. Oct. 15, Ex-Mayor B. H. Calkins died, aged 65. Dec. 10, Trunk lines of sanitary sewer system finished. Dec. 17, Ralph and Ray Relyea drowned in North Lake.

1906—Feb. 22, Maccabee Hall dedicated. March 29, Uri Blodgett died, aged 85. April 5, L. D. Halsted died, aged 89; resided here 70 years. April 15-16, Mr. and Mrs. R. C. Sawdey died. May 6, Gen. J. G. Parkhurst died, aged 82. May 26, Mrs. Kimball Parrish died, aged 89; had resided here 70 years. May 31, Alex Kerr died, aged 80. June 16, John Anderson killed in a saloon row. June 28, Kimball Parrish died, aged 88; resided here 70 years. Aug. 16, Samuel Stowell died, aged 88. Sept. 2, Free Methodist Church dedicated. Oct. 22, Robt. Milnes died, aged 58. Dec. 21, Prosper C. Johnson died, aged 68.

1907—Feb. 9, Carroll Bros.' store burned; loss $10,000. Feb. 19, E. B. Saxton died, aged 74. April 14, Dr. Wm. Wilson died, aged 59. May 27, Anthony R. Brown died, aged 79. June 9, Fr. Korst, rector St. Charles' Church 33 years previous to 1900, died. June 18, J. B. Knapp died, aged 90. June 26, J. H. VanAken died, aged 86; resided here 71 years. July 4, Bessie Munion killed by the cars. Aug. 9, Mrs. Louisa J. Wilder died, aged 84; resided here 78 years. Sept. 21, H. H. Flandermeyer died, aged 71; merchant here over 50 years. Sept. 27, J. F. Pratt died, aged 78. Oct. 28, A. J. Aldrich died, aged 65. Oct. 31, Chas. H. Milnes died, aged 65. Dec. 5, W. Job Williams died, aged 67.

1908—Jan. 14, Rev. Wm. T. Lowry, former Baptist pastor, died, aged 67. Jan. 9, Vernon L. Nettleton suicided after attempting to murder his sister. Jan. 18, J. S. Barber died, aged 84. Jan. 25, Mrs. L. D. Halsted burned to death. March 5, Mrs. Jane Cunningham, aged 65, killed by falling down stairs. March 5-9, North part of town flooded again. April, Mrs. E. O. Lanphere willed St. Mark's Church $5,000; in the fall of 1907 Mrs. Margaret Langdell left this church $10,000. April 7, Dr. S. H. Clizbe died, aged 65. April 25, Elks' carnival cleared $6,400. May 5, A. R. Burrows died, aged 81. July 2, Italian murdered west of Lake Shore yards. Aug. 1, Fire back of S. M. Hotel; loss, $9,000. Sept. 3, Mrs. Mary E. Daugherty died, aged 76; she was the first white child born in Coldwater. Oct. 6, Israel Cory died, aged 94. Nov., Latter Day Saints' Church completed. Dec. 4, John T. Starr died, aged 47.

1909—March 19, Harlow Williams died, aged 82; resident of the county 73 years. March 28, The body of Sidney Brown, aged 67, was found in North Lake. April 5, Local option carried in Branch County by 581. June 9, Arthur J. Pierce died, aged 52. June 22, Corner-stone of the new postoffice building laid. Nov. 10, Mrs. Cornelius Finney, aged 59, killed by falling down stairs.

1910—Jan. 14, Six convictions, in the Circuit Court, of violating the local option law; fines aggregated $200 and 194 days' imprisonment. Feb. 15, Lafayette M. Bassett died, aged 78. Feb. 26, Close of a run of 82 days' sleighing. May 13, Garber A. Nichols died, aged 50. May 16, New postoffice building accupied and opened to the public. May 17, Jay M. See, a lad 17 years old, killed by the caving in of an abandoned well from which he was taking brick. June 6, Mrs. Henry C. Bailey died, aged 72. June 12, Robert G. Chandler, aged 71, died from burns received in his room over Roby's drug store. July 21, Dr. George Ferguson died, aged 83. July 22, John L. Maynard died, aged 43. Aug. 5, Frank Carpenter killed by a fall from a scaffold at the "A" mill. Aug. 16, Mrs. I. N. Shaw died, aged 91. Sept. 21, Hiram

Simmons died, aged 92. Sept. 27, John W. Ives, aged 76, accidentally killed by falling through a floor in Bidelman's livery barn. Dec. 3, T. W. Mudgett died, aged 86.

1911—Feb. 10, Vanderhoof place sold to city as site for new armory for Company A; price, $4,600. March 8, Mrs. Caroline M. Lawyer found dead in bed; she left the Methodist Church $10,000. April 16, R. A. Hall died, aged 68. April 17, Isaac Vanderhoof died, aged 80. May 28, George Jackowiak drowned by falling into the river from the Cement Co. tug. June 29, Branch County Chautauqua opened for its first session. July 4, Mercury 102°. July 5, Mrs. Amy M. Rice died, aged 19. July 25, Harvey Mills died, aged 92. July 27, Arthur Cunningham killed by being run over by an automobile. July 28, Wm. Hurst died, aged 70. Aug. 6, Bradford Corless died, aged 80; he had

METHODIST CHURCH CHOIR, 1906

First Row—Melvin Clark, Mrs. W. S. Lockwood, W. C. Bailey, Harvey Fonda, Mrs. W. D. Tripp, Fern Doerr, Mabel Gripman, C. E. Tracy

Second Row—Geo. W. Payne, Rena Clark, Neva Kennedy, Maude Fox, Mabel Fonda, Pearl Arnold, Blanche Grice, Bess Rodgers, Robert Evans, W. D. Tripp

Third Row—Edwin Nichols, Henry Doerr, May Fetterly, Carrie Barnard, Mrs. Ella Garey, Alice Bailey, Mrs. S. O. Morgan, W. S. Lockwood, Nellie Stowell, Pearl Schrontz, Mrs. M. H. Smith, Mrs. F. B. Kennedy, Mrs. Henry Doerr, Mrs. Dr. Cornell

resided here 75 years. Aug. 23, Dr. Leon A. Warsabo died, aged 63. Oct. 8, St. Charles parochial school dedicated. Oct. 25, Mrs. Roland Root died, aged 89; resided here 77 years. Nov. 12, Mrs. Richard Hurst shot her husband.

1912—Jan. 1, Mrs. Clinton B. Fisk died, aged 79. Jan. 2-16, Mercury 1 to 15 below zero every night but one. Feb. 1, Geo. Mansell died, aged 87; was in business here 46 years. Feb. 5, Mrs. Jos. E. Hutchinson burned to death by the explosion of a can of kerosene oil while kindling a fire. March 3, Mrs. Cynthia Brewer died, aged nearly 94; resided here 75 years. March 5, Mrs. D. C. Powers died, aged 81. April 1, Branch County voted by 1146 to remain under local option; three years ago, 581; Coldwater "dry" by 26; three years ago "wet" by 41. May 2, City Council appointed first park and

recreation commissioners, and purchased the old "C" mill site of about 7½ acres on the Coldwater River. July 7, Josiah Dingmon killed by Lake Shore train while riding his bicycle on the track. July 29, Warehouse of Wolverine Portland Cement Co. burned; loss, $75,000; insurance, $20,000. July 29, Benj. F. Rolph crushed to death by the wheels of an ice wagon. Aug. 3, Mercury stood at 39°, coolest point of a cool summer. Sept. 26, James R. Dickey died, aged 65. Oct. 8, Salvatore Amato killed at cement factory by being wound around a swiftly moving shaft. Oct. 22, Geo. W. Kellogg, aged 21, killed in the Warner coal shaft east of town. Oct. 26, Harry F. Bailey died, aged 38. Dec. 23, Ives G. Miles died, aged 83. Dec. 28, Gen. Frank D. Newberry died, aged 72.

1913—Jan. 27, Mrs. H. J. Woodward died, aged 81. July 3, Thirty-year franchise granted to Battle Creek, Coldwater & Southern Ry. July 4, Helen Phibbs, aged 17, drowned while bathing in Palmer Lake. July 25, Co. A left for Upper Peninsula to assist in quelling labor riots. July 27, Mercury 103°; the summer of 1913 was one of the hottest and driest on record. July 28, Body of Justin A. Dunham, who had disappeared four years before, found in a marsh near Tekonsha. Sept. 4, New electric street lights in business section turned on. Sept. 24, The Coldwater Packing Co. commenced business. Oct. 6, E. R. Clarke & Co.'s three-story double store collapsed, a foundation wall giving way; loss, $20,000; accupants escaped unhurt. Dec. 17, Mrs. S. W. Driggs died, aged 86; had resided here 75 years. Dec. 25, Henry C. Simons died, aged 69.

1914—Jan. 19, W. H. McCort's store burglarized; loss, about $1,000 worth of silks. Feb. 24, Sister Julian (Miss Hanley) died, as a result of a fall down a stairway. March 22, Wm. King died, aged 88. April 6, County fair proposition snowed under in the county by 1,367. April 10, Neil Merrill died, aged 61. April 18, Mercury stood at 90 in the shade; April 20, only 30, with snow. May 21, Hon. Albert A. Dorrance died, aged 87; he was one of the founders of the Republican party "under the oaks" at Jackson. May 26, Henry C. Bailey died, aged 82. July 4, Grand celebration; 15,000 out-of-town people here. Aug. 22, Horace Kitchel bought the Courier, consolidating it with the Reporter. Sept. 9, Y. M. C. A. building sold to Masons for temple. First asphalt pavement, Marshall and South Monroe Streets. Sept. 22, Hezekiah Sweet died, aged 74. Oct. 26-31, Masonic fair; receipts, $5,000. Nov. 6, Libby McNeill & Libby's plant completed, ready for business. Nov. 18, Wallace E. Wright died, aged 69.

1915—Jan. 1, Southern Michigan Telephone Co. bought up the Bell Company. March 16, Charles H. Newell died, aged 60. April 16, Benjamin R. Ferguson died, aged 96. June 24, Emilio Mancini was murdered near the cement factory. Aug. 6, Chelsea Wilmarth, aged 21, gored to death by a bull. Aug. 14, Mrs. F. J. Dunks died, aged 74. Aug. 27, Mercury 40°; the summer of 1915 was one of the most remarkable on record for coolness and rainfall. Sept. 22, County Clerk Roy G. Moore died, aged 32. Sept. 24, Mrs. Jas. Swain died, aged 43. Sept. 25, Mrs. Frank G. Sharp died, aged 56. Oct. 18, Bon Ami Club opened their new club house. Laundry building at the State Public School burned; loss, $6,000. Nov. 15, St. Mark's parish house completed and opened. Nov. 26, John A. Kerr died, aged 64. Dec. 23, Harvey D. Miller died, aged 93. Dec. 31, Geo. W. Whitehead died; he was born here 79 years ago.

1916.—Jan. 1, Chas. N. Legg died, aged 69. Jan. 15, Alfred Milnes died, aged 71. Feb. 13, Close of six weeks' revival services conducted by Evangelist Newlin under the auspices of the Methodist, Baptist and Wesleyan Churches; 529 "hit the sawdust trail." March 22, Thunder and lightning snowstorm and blizzard. March 23, "Gentle Spring"—6 above zero. April 9, Mrs. Clarissa Taylor died, aged 92; had lived here 63 years. April 25, Horace J. Woodward, in business here 59 years, died, aged 80. April 28, Mrs. Elizabeth Bennett died, aged 92. April 29, Robert Swaffield died, aged 83. June 17, John R. Champion died, aged 83. Aug. 16, Alfred E. Pearce died, aged 49. Sept. 5, Mrs. C. B. Pennock died, aged 42. Sept. 7, C. D. Warner died, aged 76. Sept. 30, John Deabler was killed by the overturning of an automobile. Oct. 30, Roland Homes was killed by the skidding of his automobile. Princess Manufacturing Company commenced operations. Nov. 28, Mrs. Sarah Kennard died, aged 93.

THE COLDWATER CITY BAND, 1875

Jas. Bradley	Frank Atwater		Benj. Mains	Dennis Tracy
L. E. Bolster	Chas. Gage	F. J. Dart, Drum Major	W. G. Wing	John Lilly
Will Atwater	H. L. Bornstein		Frank Blye	Henry Behse
Thomas Rhodes	Will Flynn	Louis M. Hoefler, Leader	Moss Rodman	Max Sitter

This band, organized in 1875—more than forty years ago—was for years one of the best in the State. Its uniforms and instruments were the finest in Michigan. Several of the members still reside here. The leader, Louis M. Hoefler, at that time a hustling Coldwater tradesman, is now one of the leading lawyers of San Francisco.

1917—Jan. 3, Mrs. Sophia Upson Pratt died, aged 86. Jan. 24, Henry C. Whitley, aged 78, died from burns sustained in his home. Feb. 15, Company A returned home; they had left for the Mexican border June 24. March 13-24, Schools, churches, lodges, etc., closed on account of diphtheria. April 6, War on Germany declared. May 6, First Sunday movies. June 7, High school 50th annual commencement; 51 graduates. June 19, Albert J. Dorrance died, aged 60. The city purchased a modern auto fire truck; price, $3,475. July 5, Mrs. Cecilia B. Bingham, aged 88, fatally injured by being run over by an auto. July 18, Public demonstration for Company A; impressive parade, several bands; estimated crowd, 20,000; proceeds for Company A, $1,683,77; cornerstone for new $45,000 armory laid. July 20, First draft of men for German war. July 24, Company A mustered into United States service. Aug. 5, Elwin E. Funk died, aged 39. Aug. 7, Mrs. L. E. Rose died, aged 70. Aug. 15. Company A entrained for Grayling. Aug. 17, Willis E. Hodgman died, aged 45. Sept. 3, Mrs. Nancy A. Searing died, aged 97; she was the oldest resident of the city. Sept. 12, Sheriff George W. Ralston was shot dead by Frank Van Tassel, an insane resident of California Township, who was later in the night killed in his house by a volley from a posse. Elmer J. Allen

ALFORD THOMPSON, WIFE AND SONS

This aged and highly respected couple lived together almost 68 years, finally passing away within a few days of each other

died, aged 52. Dec. 10, Chas. W. Mannerow died, aged 71. Dec. 22, William T. Doll, aged ten, rescued Greta Randerson from drowning in the Coldwater River, but himself perished under the ice. Dec. 23, Mrs. L. L. Calkins died, aged 34.

1918—Jan. 3, Amariah G. Stevens died, aged 83. Jan. 5, Ora E. Bacon died, aged 58. Jan. 7, Mrs. R. Allen Hall died, aged 72. Jan. 9, Willis Miller died, aged 65. Jan. 10, Emily Keickhoefer and Richard Winters married. Jan. 12-13, Blizzard; 22 below zero; all railroad trains abandoned. Jan. 13, Mrs. Mary J. Brown died, aged 88. Jan. 18-22, Factories closed by government order, to conserve fuel; serious coal shortage country wide. Jan. 20, Wm. B. Downer died, aged 85. Ruth Hillborg and Frank T. Abel married. Jan. 21, Alford Thompson died, aged 87. Jan. 22, Henry Doerr died, aged 60. Jan. 23, Wm. Wimer died, aged 75; also Merinous N. Nyssen, 80. Jan. 25, Mrs. A. F. Mason died, aged 65; also Wm. H. Sanford, 73. Jan. 26, Hazel U. Legg and Irvin K. Manoin married; also Anna Saxton and H. O. Swain. Jan. 30, Glenn Mason, aged 16, killed by a falling tree. Jan. 25, Mrs. G. F. Fuller died, aged 30. Jan. 31, Roxie King and Joseph VanBlarcom married. During January the mecury fell to zero or below practically every night and thirty inches of snow fell; ground frozen six feet deep.

Feb. 3, Mrs. Marcia M. Ingram died, aged 71; also Benj. Nachbauer, 36. Feb. 5, Wm. H. Bingham narrowly escaped death by taking poison by mistake. Feb. 6, Mercury rose from 20 below zero to 34 above. Feb. 9, David W. Weldy died, aged 81. Feb. 10, Willet J. Potter died, aged 53. Feb. 11, Judge John B. Shipman died, aged 85. Feb. 12, End of several weeks' sleighing. Wm. H. Relyea died, aged 64. Feb. 14, Francis C. Leaman died, aged 50.

Wm. Abbott suicided. Feb. 15, Mrs. Amelia Hale died, aged nearly 95. Feb. 16, Myron Draper died, aged 66. Feb. 17, Sheriff Nelson W. Fenner died, aged 43; making Sheriff Cline the third to hold that office within about five months. Feb. 19, Rev. John Hewitt died, aged 73; also Mrs. Lillian Barney, 73. Mr. and Mrs. Cortland Clement celebrated their fiftieth wedding anniversary. Feb. 21, Louise E. Hufnagle died, aged 69. Feb. 27, Mrs. Alford Thompson died, aged 84; also Chas. F. Stygles, 77.

March 2, Public reception for Gov. Sleeper. March 6, Adolphus E. Buck died, aged 69; also Mrs. Frank Graham, 55. Wallace J. Selby and Esther L. Young married. March 7, Vine Warner and Stanley Hine married. March 8, Edward Stillman died, aged 66. March 9, Charles F. Sumner died, aged 75; also Mrs. Frances J. Bennett, 78. March 17, Great Patriotic League mass meetings at the Opera House and Armory Hall. March 18, Roger Dorrance died, aged 6. March 19, Wm. S. Chandler died, aged 50. March 21, Irene Fisher and John VanDyke married. March 26, Wilbur French died, aged 64. March 29, Clyde Musselman died, aged 23.

THE GREAT CHOIR OF THE NEWLIN EVANGELISTIC MEETINGS IN 1916

April 1, City election; Frank G. Sharp, Republican, defeats Willis M. Drury, Democrat, for mayor; Wm. T. Stansell, Democrat, defeats Robt. Rattray, Republican, for clerk; Edson S. Taylor, Democrat, defeats Henry C. Clark, Republican, for justice of the peace; Edwin E. Bennett, Republican, elected treasurer with no opposition. Ralph Selby died, aged 20. April 6, Mrs. E. H. Mott died, aged 50. Ruth Clark and Arthur Sloman married. April 10, Mrs. Garber A. Nichols died, aged 57. April 11, Mrs. E. N. Howe died, aged 61. April 20, Mrs. A. R. Brown died, aged 80. April 22, Alonzo A. Olmsted died, aged 80; also Mrs. Lena S. Harris, 57. April 23, Joseph M. Smith died, aged 64. April 26, Big Liberty Day demonstration. April 27, Ida Ferguson and Herman Kester married. April 30, Ira F. Parker died, aged 58.

May 1, The King's Daughters burned the paper covering the final debt on their building; on the 5th the Church of Christ did the same. May 2, Mrs. Chas. R. Moore died, aged 68. Alma Ryder and J. W. Corwin married. May 3, Mr. and Mrs. F. C. Wolcott celebrated their 58th wedding anniversary. May 5, Wm. S. Hughey died, aged 51. May 6, Geo. R. Rosenbrook died, aged 72; also Mrs. S. A. Bisbee, 73. Anna E. McGrath and Paul F. Smith married. May 7, Mrs. Margaret R. Beach died, aged 68. Howard F. Draper and Lena

Collette married. May 10, D. K. Shields Jr., died, aged 7. May 13, Mrs. Karl May died, aged 42. May 14, Herman Golchert died, aged 68. May 15, Mrs. Anna S. Walker died, aged 74; also Mrs. Mary J Cook, 82. May 18, Frank Sullivan died in the naval hospital at Portsmouth, Va. May 16, Mrs. Samuel Chestnut died, aged 54. May 17, Vincent Kutchey died, aged six. May 26, Winfield Scott Nichols died, aged 68. May 30, Mrs. D. B. DeLand Cady died, aged 53; also John F. Hiatt, 76. May 31, Clinton F. Bennett and Mrs. Christine Hogue married. Lewis C. Reed died, aged 66.

June 1, Mrs. Catharine Whitbeck died, aged 77. June 4, Mrs. W. C. Fluke died, aged 66. June 5, Mrs. C. L. Ball died, aged 61. June 8, Mrs. Geo. A. Burton died, aged 63. Home of A. R. Kibbe seriously damaged by fire. June 10, Franklin E. Morgan died, aged 82. June 11, Anna McNitt and Roy Brauker married. Mrs. Frank B. Angevine died, aged 44. June 18, Melburn Burns, aged 17, was killed in Battle Creek, being struck by a locomotive

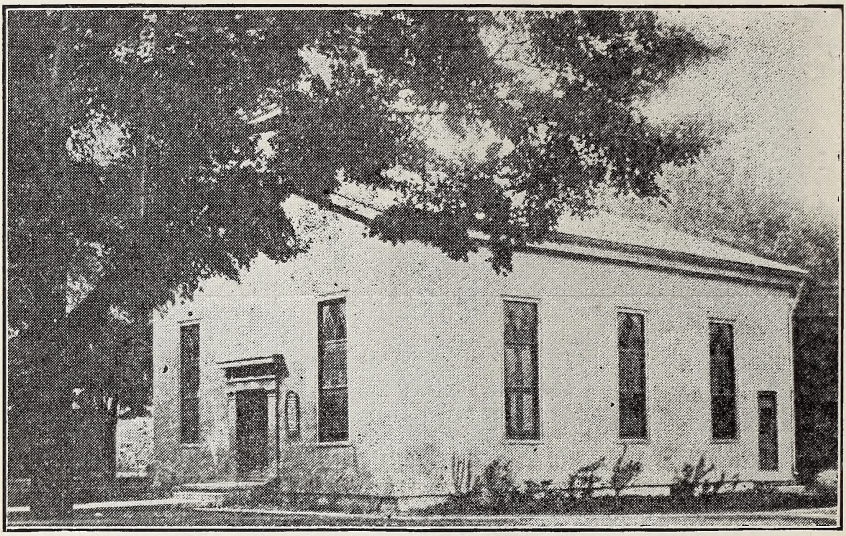

ST. PAUL'S GERMAN LUTHERAN CHURCH

This historic structure, erected by the Presbyterians in 1844, was sold to the Lutherans in 1868 and moved to its present location. It has been modernized and made a very comfortable house of worship

while riding a motorcycle. June 19, George Snyder attempted suicide by firing a bullet into his forehead; he died Aug. 18. Frank L. Parker was crushed to death and Grant L. Smith terribly injured by the newspaper press in the Reporter office starting up while they were inside of it. June 20, Myrtle Allen and Donald Wheeler married. June 22, Serious damage from frost. June 24, Grace B. Oberlin and Frank J. Berry married. June 25, Mildred H. Waffle and Herbert L. Sloman married. June 28, Josiah W. Troxel died, aged 70. June 30, Marshall P. Woodward and Frances I. McLane married.

July 4, James Raymond died, aged 50. July 5, Wm. Steward died, aged 80; also Mrs. A. R. Dick, 51. July 2, Vaiden C. Bordner, 31, was murdered in his automobile near Jackson. July 7, Reuben V. Eligh died, aged 68. July 15, Robert Sherburn killed by the overturning of his automobile. July 16, Coldwater-Detroit motor truck freight service begun. July 17, Wm. H. Brown died, aged 78. July 20, Alice M. Barnard and Patterson D. Merrill married. July 27, Spencer M. Youngs died, aged 59. July 29, Lorene H. Osborn and Albert H. Jewell married; also Fred Speaker and Wealtha E. Bragg. July 31, Sergt. Clyde Clinefelter, 25, of Company A, killed in action in France, the first Coldwater boy to make the supreme sacrifice at the front.

Aug. 3, Vera B. Filkins and Louis L. Carpenter married. Aug. 5, Erma Crandall accidentally fired a bullet into her head, probably incapacitating her for the remainder of life. Aug. 6, Mrs. Flora Benjamen and John Smith married. Aug. 5-8, Extremely hot period; highest temperature 105. Aug. 8, Mrs. C. H. Dickinson died, aged 62; also Irene Mary Donahue, 25. Aug. 11, Mrs. Edith L. Mitchell and G. Floyd Fuller married. Aug. 13, Benson K. Robbins died, aged 78. Aug. 19, Nellie Gilbert died, aged 84; also Hannah Greenwood, 61, who had been a patient in the Kalamazoo hospital 40 years. Aug. 22, Mrs. W. A. Fletcher died, aged 32; also Mrs. John Phibbs 78. Aug. 23, Mrs. John Bishop died, aged 56. Aug. 25, Daniel Bradley died, aged 77. Aug. 27, Primary election to make nominations for November election. Aug.

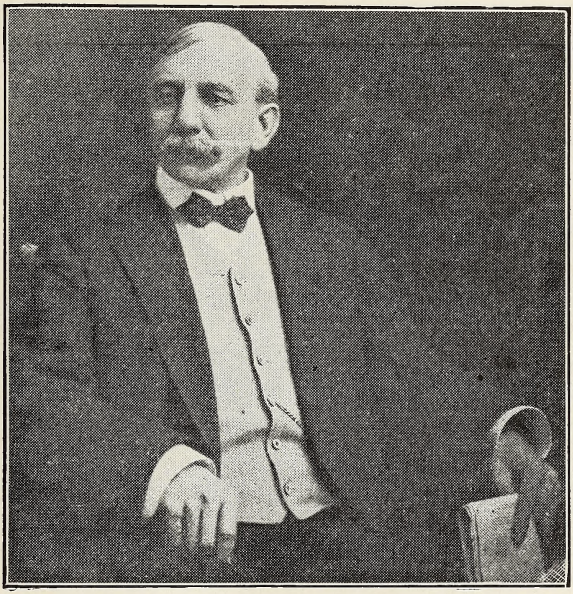

THE LATE EDWARD R. ROOT

Born here in 1851, he became one of Coldwater's foremost citizens. He served as Postmaster, as Captain of Company A, and in other public capacities. He was Secretary-Treasurer of the Wolverine Portland Cement Company and an invaluable official in St. Mark's Episcopal Church. He died Oct. 2.

30, Mammoth demonstration in the park, following news of Company A's gallant fighting in France. Aug. 31, Mrs. Frances Harbaugh and Karl May married.

Sept. 3, Mrs. Frances Zeller died, aged 59. Sept. 10, Mrs. Olive Abbott died, aged 76; also Mrs. Alfred Yeatter. Sept. 19, Great war meeting, preparatory to the fourth liberty loan. Sept. 12, Registration day under new law making age limits 18 to 45 for war service. Sept. 14, Mrs. Elva Pickhaver died, aged 49. Alden Harris and Anna Brown married. Sept. 17, Mrs. L. L. Daniells died, aged 73. Sept. 22, Monster war meeting in New Armory, the first public gathering held in the building. Sept. 23, Wm. S. Titus died, aged 54. Sept 24, Mrs. G. W. Harding died, aged 69. Sept. 26, Mrs. Nelson Doty died. aged 71. Mary E. Pierce and Theodore Smith married. Sept. 28-29, Volunteer days for fourth liberty loan. Sept. 28, Albert A. Dorrance and Rafaela Tennant married.

Oct. 2, Edward R. Root died, aged 67. Oct. 8, Mrs. Marguerite Hillborg died, aged 47. Oct. 10, Seeley A. Teller died, aged 23. Oct 12, Maurice Calkins died, aged 14. Oct. 13, Sun obscured by yellow haze, caused by terrible

forest fires in the northwest. Mrs. Eliza Pearce died, aged 87; also Mrs. Caroline Ray, 66, and Lomar C. Billington, 32. Oct. 14, Schools, churches, lodges, etc., closed on account of Spanish influenza. Mrs. Adelia C. Tyler died, aged 79. Oct. 15, Residence of Geo. Carter partially burned. Margaret Hoyt died, aged 13. Oct. 18, Two fires at the same time: Wm. June's barn on East Washington Street practially destroyed, and F. H. Welch's residence at 35 Hull badly damaged. Oct. 19, Lee Campbell died, aged 31; also Fred B. Johnson, 44, and daughter Albeata, five. Arnold Raymond and Mrs. Mary Bauer married. Oct 20, Margaret Moore died, aged 20; also Bertha M. Young, 14. Oct. 21, Howard J. Wickes died, aged three; also Lula Bellamy,

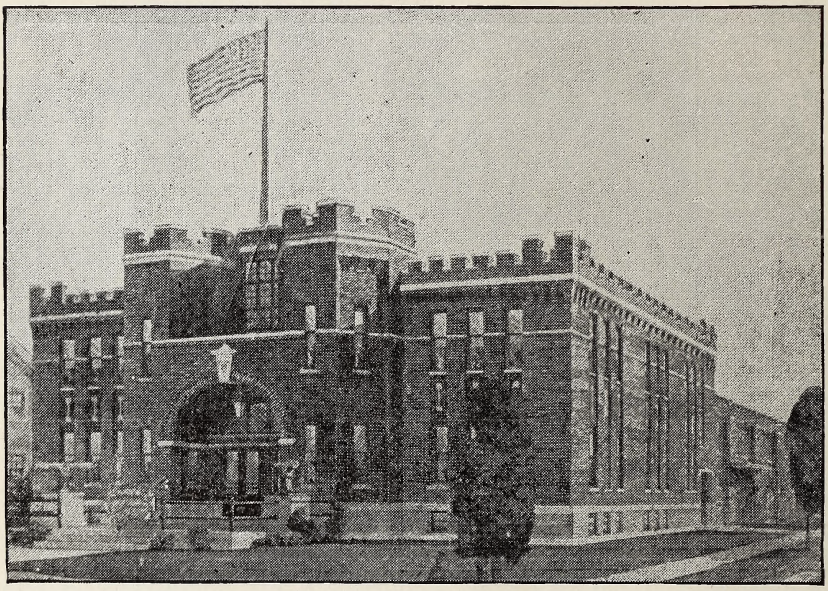

THE NEW ARMORY

The corner-stone of this splendid building was laid July 18, 1917, and the work was completed about a year later. Its cost was $45,000. The Building Committee appointed by the State were former Captains E. D. Legg, R. G. Bishop and M. S. Andrews, with H. H. Barlow and J. C. Smallshaw. As an auditorium the great drill room will seat over 1,200 people.

29, Alfred Turner, 19, and Mrs. Vina M. Tarr, 23. Oct. 22, Daniel Boyer died, aged two years; also Mrs. Wm. J. Burns, Jr., 28, and Mary McNall, three. Eleven deaths within four days, largely from the epidemic of influenza. Oct. 23, Dorothy Tompkins died, aged four months; also George P. Adams, 21. Oct, 24, Mrs. H. F. Fletcher died, aged 27; also Edward M. Drohan, 74. Oct. 25, Mrs. C. J. Carlisle died, aged 31; also Doris A. Scaggs, two, and Henry B. Guiteau, 43. Oct. 28, Mrs. Jane Rogers died, aged 85; also Mrs. W. C. Wilder, 46, and Edward D. Hollis, 33. Oct. 29, Floyd C. Nichols died, aged 17; also Mrs. Sarah I. Legg, 94, one of the oldest persons in Branch County and a resident here for 65 years. Oct. 30, Mrs. Elizabeth Swarbrick died, aged 72; also Floyd C. Estlow, 27.

Nov. 1, First snow. Nov. 3, Mrs. Letta Long died, aged 84. Nov. 4, Mrs. Dora Jordan died, aged 69. Nov. 5, Myrna Parker and Carl S. Doty married. Fall election; clean sweep for Republicans in Branch County.

Nov. 6, A. LaVerne Stansell and Leila Ebenhack married. Harold G. Freeman died, aged 36; also Mrs. Homer Brown, 22. Nov. 7, Great excitement on account of reported surrender of Germany's war forces. Joseph Cornelius died, aged 69. Nov. 8, Mrs. Arthur Bidwell died, aged 31; also Carl Markley, 29. Nov. 11, Great peace demonstration: Nov. 13, Ianthis D. Miner died, aged 80. Nov. 15, Wm. Welch died, aged 71. Nov. 16, Mrs. Louise Squires died, aged 73; also Mrs. Rollin S Davis (formerly Kathryn Kavanagh) in Detroit, 34. Nov. 17, Rev G. C. Lamont resigned the Baptist pastorate, leaving the third church of the city without a pastor, the other two being the Episcopal and Wesleyan. Nov. 19, Mrs Lillie M. Smullen died, aged 59; also Mrs J. L. Worden, 66. Nov. 22, Mrs Lucy Parker died; also Henry F. Rosenbrook, aged 8. Nov. 23, Mrs. John R. Champion died. Nov. 26, News received of the death of Arthur Slo-

COLDWATER'S $52,500 POSTOFFICE BUILDING

man in France Oct. 27. Samuel Knecht died, aged 68. Nov. 27, Alma McDonald and Wm. O'Sullivan married. Frank B. Price died. aged 82. Nov. 28, Stephen P. Gallagher and Ethel L. Stroh married. Nov. 29, Mrs. Bertha M. Matsel died, aged 24. Nov. 30, Geo. E. Ricketson and Lottie Harmon married.

Dec. 1. Alman T. Jenkins died, aged 46. Dec. 2, County Drain Commissioner Eli D. Tift was almost instantly killed, his automobile being struck by a fast passenger train; he was 45 years of age. Mrs Augustus Eldred died, aged 53. Dec. 4, Mrs. Catherine Otis died, aged 75. Dec. 5, Mrs. Enfield Gallap died, aged 92. Dec. 6, Florence M. Bauder died, aged 32. Dec. 7, Chas. Nachbauer died, aged 28. Dec. 8, Geo. D. Barrows and Mrs. Anna Odell were married. Dec. 10, Mrs. Francis Granger died, aged 73. Dec. 12, Wm. Young died, aged 78. Dec. 13, Mrs. Ruby Reynolds Dickey died, aged 30; also Henry Huested, 80. Dec. 14, Elsie Dorrance died, aged 20. Dec. 15, Edith C. Buell died, aged 23. Dec. 16, Assistant Postmaster Hal D. Crippen died, aged 50; he had served

over 33 years in the Coldwater postoffice. Jacob Echtinaw and Mrs Margaret Sorter married. Dec. 18, Frank Newberry and Mrs. Rilla VanHoosear married. Dec. 19, Kirk R. Sheldon died, aged 79. Dec. 21, Catherine Bowker died in California. Dec. 22, Close of a remarkably mild autumn; but little freezing weather and but little fall of snow, with none to lie upon the ground. Dec. 25, Ruth L. Zeller and Claude R. Peavey married.

THE CITY HALL

In use, practically unchanged, for more than fifty years, the need of an adequate Municipal Building is felt. Two very desirable sites are mentioned: opposite the Postoffice, and opposite the Methodist Church—the McLane lot.

Recent business changes: E. A. Bidelman sells the Southern Michigan Garage to McNaughton & Warner; J. E. Pelkie sells his restaurant to Gar McOmber; the Coldwater Plumbing Co. moves from 70 West Chicago to 14 South Monroe Street. Dr. J. Wesley Hoverter of Evart locates here for the practice of medicine.

There were 154 deaths in the city during 1918, which exceeds all former records, at least of recent years.

A SAMPLE LOT OF COLDWATER'S COMPANY "A" BOYS

The Roll of Honor

The following list, compiled for this Directory by W. A. Benjamin, is believed to cover the names of all the Branch County boys who have given their lives during the war in Europe:

Alderman Claude W., Corp. ... Bronson
Adams Geo. T. ... Coldwater
Bohacz Wm. J., Corporal ... Bronson
Bennett R. Edwin ... Bronson
Branch Clifford T. ... Tekonsha
Bowley Charles ... Quincy
Berger Harold Y. ... Coldwater
Clinefelter Clyde., Sergeant, Coldwater
Cockel Chas. M., Corporal ... Bronson
Conant John ... Coldwater
Carr Ralph ... Coldwater
Cass Roy B. ... California
Demorest Joe, Corporal ... Quincy
Dunn Edward C. ... Union City
Greeley Timothy W. ... Bronson
Grinnell Harry ... Union City
Hower Richard ... Sherwood
Herman Stephen ... Sherwood
Hughes Chas. E. ... Union City
Henry Cyril ... Coldwater
Johns Leonard ... Coldwater
Johnson Frank ... Girard
King Eldridge G. ... Tekonsha
Lupold Delbert C. ... Bronson
Luce Fred G., Corporal ... Bronson
Mowry Vera ... Sherwood
Middleton Russell ... Tekonsha
Monacke Tony P. ... Coldwater
McAfee E. N. ... Coldwater
Nichols Robt. L. ... Coldwater
Parker Rodney, Corporal ... Coldwater
Rice Geo Q ... Quincy
Sullivan Frank ... Coldwater
Sherman Harry L ... Quincy
Sloman Arthur ... Coldwater
Thomas Harold L ... Coldwater
Watkins Harry T. ... Quincy
Watson Henry ... Sherwood

Captains of Company "A" From 1871 to 1918

Harlow E. Macarey (temporary)
George H. Turner, 1871
Clarence L. Hunter, 1873
Chas N. Legg, 1877
Frank D. Newberry, 1880
Norman A. Reynolds, 1886
William Mix, 1889
Wm Ehrle, 1889
Chas S. Stuart, 1890
Jas B. Smullen, 1894
L. D. Hickey, 1895
Frank D. Newberry (2d term) 1895
Edward D. Legg, 1899
Fred E. Ferguson, 1904
Edward D. Legg (2d term) 1905
Albert J. Fiske, 1907
Mark S. Andrews, 1908
Richard G. Bishop, 1910
Roscoe L. Graves, 1917

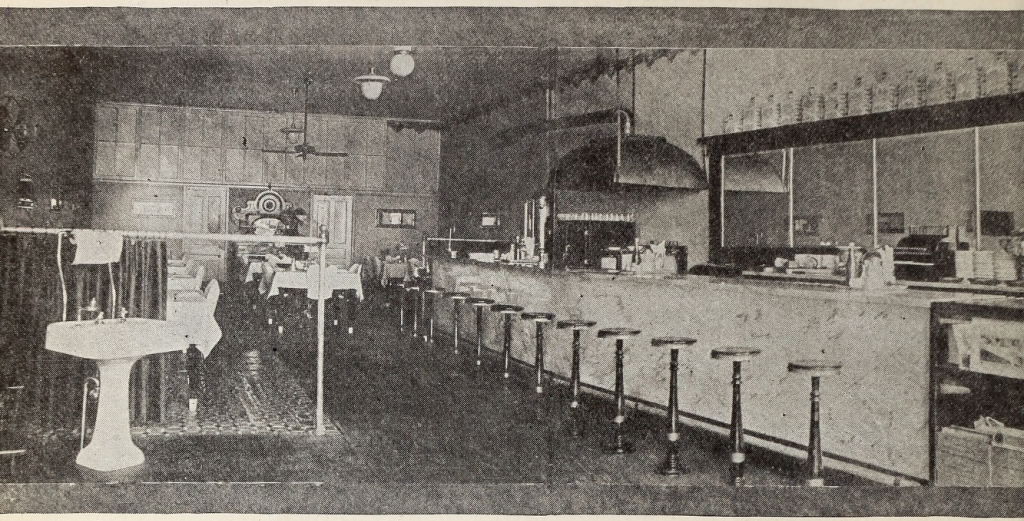

Interior View of "McOmber's Eats"—Gar McOmber, Proprietor
"YOU'LL LIKE OUR SERVICE"

Notable Events in the History of Coldwater

1821—Indians sold this region to whites.
1822—First trading post established.
1829—County was laid out.
1830—First house built by Hugh Campbell.
1831—Village platted; county seat at Branch.
1837—Village incorporated.
1839—First schoolhouse erected.
1840—Last of the Pottowattomies removed.
1842—Coldwater became county seat.
1848—First court-house erected.
1849—Telegraph line reached Coldwater.
1850—First railroad train arrived.
1852—First county fair.
1854—Oak Grove Cemetery was established.
1861—City incorporated.
1864—Cold New Years; 32 below zero.
1868—First Memorial Day observance.
1871—Mansfield railroad started.
1874—State Public School opened.
1876—Baw Beese disaster.
1881—Armory Hall and other incendiary fires.
1882—Telephone introduced.
1886—E. R. Clarke library building dedicated.
1887—County first adopted local option.
1888—New court-house completed. Electric street lights introduced.
1890—Central school building burned. Water-works system built.
1892—Free mail delivery introduced.
1895—Slight earthquake.
1897—Last county fair.
1898—First street paving.
1900—City adopted standard time. Rural mail delivery began.
1905—New city charter became law. Sanitary sewers established.
1909-10—Eighty-two days continuous sleighing.
1910—Present postoffice building opened.
1911—First Chautauqua.
1913—Remarkably hot, dry summer.
1915—Remarkably cool, wet summer.
1916—Hottest July on record.
1917—New $45,000 Armory erected.

Coldwater's Nonogenarians

Wm. R. Card, 191 Henry	92
Chas. T. Cornwell, 102 Marshall	97
Mrs. Olive Hayes, 115 Perkins	92
Mrs. Mary A. Norton, 121 S. Jeff	90
Mrs. Sarah Rose, 61 W. Pearl	94

FACTS ABOUT COLDWATER

No saloons.

Numerous mills and factories.

Handsomest city in Michigan.

Only $36,000 city indebtedness.

Altitude, 982 feet above sea level.

One daily paper and two weeklies.

Over 40 miles of cement sidewalks.

Population, about 6,000; colored, 19.

Beautiful business section, solidly built.

Coldwater River skirts the city on the west.

Located on the great New York Central Fast Mail line.

Free public library building, containing 19,000 volumes.

Broad, level streets, shaded by maple, elm and oak trees.

Complete sewerage system, also system of storm-water sewers.

New postoffice building, erected by the Government; cost, $52,500.

Home of the great State Public School, Michigan's best charity.

Extensive system of water-works and electric light, municipally owned.

Splendid fire department. Total gross fire loss in 21 years, only $106,734.

More miles of gas mains than any other city of similar size in the world.

Many beautiful lakes, with fine fishing and boating, within short distances.

Cement, brick and asphalt paving in business section and portion of residence section.

A prosperous, thrifty city, surrounded by the finest agricultural country. Bank deposits, over two million dollars.

Five large, modern schoolhouses, eleven churches, spacious and handsomely appointed Masonic Temple, a fine $40,000 courthouse, $25,000 Elks' Temple, $35,000 opera-house, and a $45,000 armory.

POPULATION

Following are the census reports for Coldwater for the years given:

1864	3,977
1870	4,381
1874	4,330
1880	4,681
1884	5,099
1890	5,247
1894	5,269
1900	6,216
1904	6,225
1910	5,945

BY WARDS

	1890	1900	1904	1910
1st Ward	1383	1692	1617	1563
2d Ward	1459	1722	1826	1874
3d Ward	1283	1514	1550	1396
4th Ward	1122	1288	1232	1112

Names in the 1914 Directory	6,069
" " 1915 "	6,110
" " 1916 "	6,134
" " 1917 "	6,147
" " 1918 "	6,082
" " 1919 "	**5,990**

MISCELLANEOUS

Births in 1918	99
Deaths in 1918	154
Names dropped from 1918 Directory	898
New names for 1919 Directory	806
Number of houses changing occupants during 1918	508

BRANCH COUNTY

1837	4,016
1840	5,715
1850	12,472
1854	15,724
1860	20,981
1870	26,226
1880	27,941
1890	26,791
1900	27,811
1904	26,397
1910	25,605

SUPERINTENDENTS OF THE STATE PUBLIC SCHOOL

	APPOINTED
Zelotes Truesdell	March 13, 1874
Lyman P. Alden	June 21, 1875
John N. Foster	May 9, 1883
Wesley Sears	June 20, 1887
Chauncy F. Newkirk	Sept. 1, 1889
W. H. Wieand	Oct. 7, 1891
A. N. Woodruff	July 9, 1893
A. J. Murray	Sept. 1, 1895
John B. Montgomery	Dec. 15, 1897

Population of Principal Cities and Villages of Michigan

CITIES

	Census of 1910	1900
Adrian	10,673	9,654
Albion	5,833	4,519
Allegan	3,419	2,667
Alma	2,757	2,047
Alpena	12,706	11,802
Ann Arbor	14,817	14,509
Au Sable	648	1.110
Bad Axe	1,559	1,241
Battle Creek	25,267	18,563
Bay City	45,106	27,628
Belding	4,119	3,282
Benton Harbor	9,185	6,562
Bessemer	4,583	3,911
Big Rapids	4,519	4,686
Boyne City	5,218	2,453
Cadillac	8,375	5,997
Charlevoix	2,420	2,079
Charlotte	4,886	4,092
Cheboygan	6,859	6,489
Clare	1,350	1,326
Coldwater	5,945	6,216
Coleman	909	1,014
Corunna	1,384	1,510
Croswell	1,380	606
Crystal Falls	3,775	3,231
Detroit	465,766	285,704
Dowagiac	5,088	4,151
East Tawas	1,452	1,736
Eaton Rapids	2,094	2,103
Escanaba	13,194	9,549
Flint	38,550	13,103
Gladstone	4,211	3,380
Grand Haven	5,856	4,743
Grand Ledge	2,893	2,161
Grand Rapids	112,571	87,565
Greenville	4,045	3,381
Hancock	8,981	4,050
Hastings	4,383	3,172
Hillsdale	5,001	4,151
Holland	10,490	7,790
Hudson	2,178	2,403
Ionia	5,030	5,209
Iron Mountain	9,216	9,242
Ironwood	12,821	9,705
Ishpeming	12,448	13,255
Jackson	31,433	25,180
Kalamazoo	39,437	24,404
Lansing	31,229	16,485
Lapeer	3,946	3,297
Ludington	9,132	7,166
Mackinac	714	662
Manistee	12,381	14,260
Manistique	4,722	4,126
Marine City	3,770	3,829
Marquette	11,503	10,058
Marshall	4,236	4,370
Mason	1,742	1,828
Menominee	10,507	12,818
Midland	2,527	2,363
Monroe	6,893	5,043
Mt. Clemens	7,707	6,576
Mt. Pleasant	3,972	3,662
Muskegon	24,062	20,818
Negaunee	8,460	6,935
Niles	5,156	4,287
Norway	4,790	4,170
Onaway	2,702	1,204
Owosso	9,639	8,696
Petoskey	4,778	5,285
Pontiac	14,532	9,769
Port Huron	18,863	19,158
Saginaw	50,510	42,345
Sault Ste. Marie	12,615	10,538
South Haven	3,577	4,209
Stanton	1,012	1,234
St. Clair	2,633	2,543
St. Ignace	2,118	2,271
St. Johns	3,154	3,388
St. Joseph	5,936	5,155
St. Louis	1,940	1,989
Sturgis	3,635	2,465
Tawas City	1,061	1,228
Three Rivers	5,072	3,550
Traverse City	12,115	9,407
West Branch	1,276	1,412
Wyandotte	8,287	5,183
Yale	1,223	1,125
Ypsilanti	6,230	7,378
Zeeland	1,982	1,326

VILLAGES

	Census of 1910	1900
Addison	474	470
Algonac	1,204	1,216
Allen	556	....
Athens	631	583
Bangor	1,158	1,021
Bellaire	1,050	1,057
Birmingham	1,607	1,170
Blissfield	1,474	1,268
Britton	370	345
Bronson	1,020	1,076
Buchanan	1,831	1,708
Burlington	237	334
Burr Oak	752	744
Cambria	367	....
Camden	392	376
Caro	2,272	2,006
Cass City	1,126	1,113
Cassopolis	1,358	1,330
Centrevillle	613	645
Chelsea	1,764	1,635
Chesaning	1,363	1,244
Clayton	372	370
Clinton	1,011	1,038
Colon	853	922
Constantine	1,244	1,226
Decatur	1,286	1,356
Deerfield	443	440
Dundee	1,070	1,118
Durand	2,315	2,124
East Jordan	2,516	1,205
Ecorse	1,063	741
Elk Rapids	1,673	1,733
Essexville	1,477	1,639
Evart	1,386	1,360
Fenton	2,331	2,408
Fremont	2,009	1,331
Gaylord	1,538	1,561
Grayling	1,775	1,282
Hamtramck	3,559	1,559
Harbor Beach	1,556	1,149
Harbor Springs	1,805	1,643
Hart	1,555	1,134
Hartford	1,268	1,077
Highland Park	4,120	427
Holly	1,537	1,419
Homer	1,008	1,097
Houghton	5,113	3,359
Howard City	1,046	1,398
Howell	2,338	2,518
Imlay City	1,174	1,122
Iron River	2,450	1,482
Ithaca	1,876	2,020
Jonesville	1,396	1,367
Kalkaska	1,415	1,304
Lake Linden	2,325	2,597
Lake Odessa	1,222	1,037
Laurium	8,537	5,643
Lawton	1,042	942
Leslie	1,032	1,114
Litchfield	660	645
Lowell	1,761	1,736
Mancelona	1,200	1,226
Manchester	1,047	1,209
Manton	1,069	895
Marcellus	1,047	1,025
Mendon	768	777
Milan	1,355	1,141
Montgomery	362	300
Morenci	1,515	1,334
Munising	2,952	2,014
Nashville	1,346	1,164
Newaygo	1,207	1,117
Newberry	1,182	1,012
North Adams	440	422
Northville	1,665	1,755
Onsted	398	200
Ontonagon	1,964	1,267
Osseo	315	....
Otsego	2,812	2,073
Ovid	1,078	1,293
Oxford	1,191	1,172
Paw Paw	1,643	1,465
Pellston	1,089	3,600
Pentwater	1,128	1,016
Pittsford	420	....
Plainwell	1,493	1,318
Plymouth	1,671	1,474
Portland	1,832	1,864
Quincy	1,347	1,563
Reading	1,101	1,096
Red Jacket	4,211	4,608
Reed City	1,690	2,051
Richmond	1,277	1,138
River Rouge	4,163	1,748
Rochester	1,516	1,535
Romeo	1,787	1,480
Royal Oak	1,071	468
Sebewaing	1,347	1,234
Sherwood	346	366
Sparta	1,213	1,226
St. Charles	1,451	1,315
St. Clair Heights	1,252	545
Tecumseh	2,332	2,400
Tekonsha	573	573
Three Oaks	1,175	994
Trenton	1,224	1,167
Union City	1,340	1,514
Vassar	1,659	1,832
Vicksburg	1,624	972
Waldron	435	500
Wayne	1,263	1,361
Whitehall	1,437	1,481
White Pigeon	667	705

PARCEL POST

Weight	ZONES							
	Local	1st & 2d Up to 150 Miles	3rd 150 to 300 Miles	4th 300 to 600 Miles	5th 600 to 1000 Miles	6th 1000 to 1400 Miles	7th 1400 to 1800 Miles	8th Over 1800 Miles
1 pound	$0.05	$0.05	$0.06	$0.07	$0.08	$0.09	$0.11	$0.12
2 pounds	.06	.06	.08	.11	.14	.17	.21	.24
3 pounds	.06	.07	.10	.15	.20	.25	.31	.36
4 pounds	.07	.08	.12	.19	.26	.33	.41	.48
5 pounds	.07	.09	.14	.23	.32	.41	.51	.60
6 pounds	.08	.10	.16	.27	.38	.49	.61	.72
7 pounds	.08	.11	.18	.31	.44	.57	.71	.84
8 pounds	.09	.12	.20	.35	.50	.65	.81	.96
9 pounds	.09	.13	.22	.39	.56	.73	.91	1.08
10 pounds	.10	.14	.24	.43	.62	.81	1.01	1.20
11 pounds	.10	.15	.26	.47	.68	.89	1.11	1.32
12 pounds	.11	.16	.28	.51	.74	.97	1.21	1.44
13 pounds	.11	.17	.30	.55	.80	1.05	1.31	1.56
14 pounds	.12	.18	.32	.59	.86	1.13	1.41	1.68
15 pounds	.12	.19	.34	.63	.92	1.21	1.51	1.80
16 pounds	.13	.20	.36	.67	.98	1.29	1.61	1.92
17 pounds	.13	.21	.38	.71	1.04	1.37	1.71	2.04
18 pounds	.14	.22	.40	.75	1.10	1.45	1.81	2.16
19 pounds	.14	.23	.42	.79	1.16	1.53	1.91	2.28
20 pounds	.15	.24	.44	.83	1.22	1.61	2.01	2.40
21 pounds	.15	.25						
22 pounds	.16	.26						
23 pounds	.16	.27						
24 pounds	.17	.28						
25 pounds	.17	.29						
26 pounds	.18	.30						
27 pounds	.18	.31						
28 pounds	.19	.32						
29 pounds	.19	.33						
30 pounds	.20	.34						
31 pounds	.20	.35						
32 pounds	.21	.36						
33 pounds	.21	.37						
34 pounds	.22	.38						
35 pounds	.22	.39						
36 pounds	.23	.40						
37 pounds	.23	.41						
38 pounds	.24	.42						
39 pounds	.24	.43						
40 pounds	.25	.44						
41 pounds	.25	.45						
42 pounds	.26	.46						
43 pounds	.26	.47						
44 pounds	.27	.48						
45 pounds	.27	.49						
46 pounds	.28	.50						
47 pounds	.28	.51						
48 pounds	.29	.52						
49 pounds	.29	.53						
50 pounds	.30	.54						

NOTES

Parcels weighing four ounces or less are mailable at the rate of one cent for each ounce or fraction of an ounce, regardless of distance.

Parcels weighing more than four ounces are mailable at the pound rates shown in the adjoining table, a fraction of a pound being considered a full pound.

The local rate applies to all parcels addressed to points (including between different rural routes) served direct from the same postoffice.

The limit of weight is 50 pounds for local, first and second zones; 20 pounds for all other zones.

The limit of size is 72 inches for length and girth combined.

Parcels must bear the name and address of the sender.

A parcel post map, showing the different zones, may be had by sending 20 cents to the Third Assistant Postmaster General, Washington, D. C.

RATES OF POSTAGE: Written matter, letters, etc., 3c per oz. Merchandise, parcel post graded rates. Printed matter, circulars, etc., ½c per oz. Newspapers, magazines, ¼c per oz. Registration fee, 10 cents.

MONEY ORDER FEES: 1c to $2.50, 3c; $2.51 to $5, 5c; $5.01 to $10, 8c; $10.01 to $20, 10c: $20.01 to $30, 12c; $30.01 to $40, 15c; $40.01 to $50, 18c; $50.01 to $60, 20c; $60.01 to $75, 25c; $75.01 to $100, 30c.

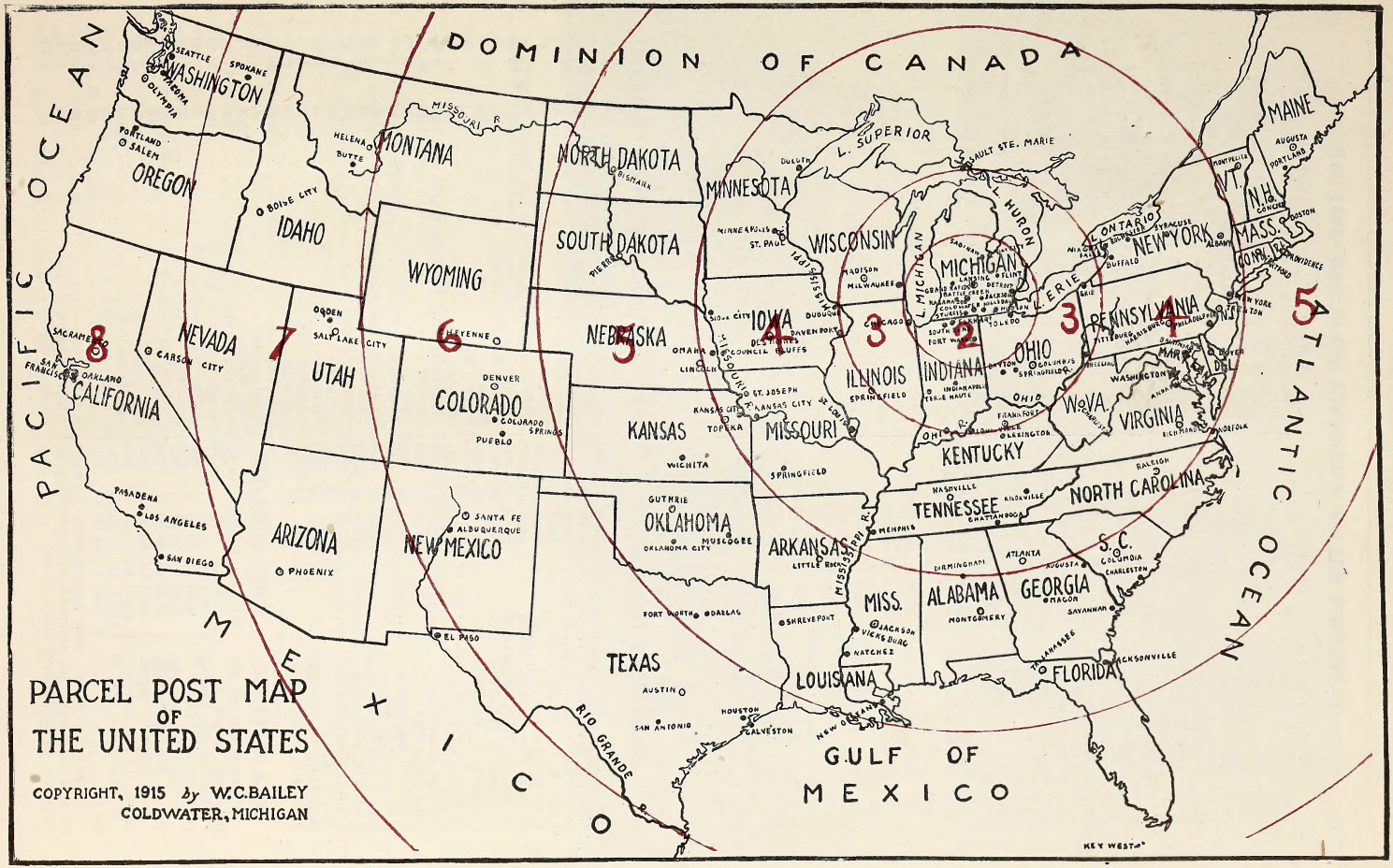
PARCEL POST MAP
OF
THE UNITED STATES
COPYRIGHT, 1915 by W.C.BAILEY
COLDWATER, MICHIGAN
DOMINION OF CANADA
PACIFIC OCEAN
ATLANTIC OCEAN
MEXICO
GULF OF MEXICO
WASHINGTON
OREGON
CALIFORNIA
NEVADA
IDAHO
MONTANA
WYOMING
UTAH
ARIZONA
COLORADO
NEW MEXICO
NORTH DAKOTA
SOUTH DAKOTA
NEBRASKA
KANSAS
OKLAHOMA
TEXAS
MINNESOTA
IOWA
MISSOURI
ARKANSAS
LOUISIANA
WISCONSIN
ILLINOIS
MICHIGAN
INDIANA
OHIO
KENTUCKY
TENNESSEE
MISS.
ALABAMA
GEORGIA
FLORIDA
S.C.
NORTH CAROLINA
VIRGINIA
W.VA.
PENNSYLVANIA
NEW YORK
VT.
N.H.
MAINE
MASS.
CONN.
R.I.
N.J.
DEL.
MARY.
L. SUPERIOR
L. MICHIGAN
L. HURON
L. ERIE
L. ONTARIO
SEATTLE
SPOKANE
TACOMA
OLYMPIA
PORTLAND
SALEM
HELENA
BUTTE
BOISE CITY
OGDEN
SALT LAKE CITY
CHEYENNE
DENVER
COLORADO SPRINGS
PUEBLO
SACRAMENTO
SAN FRANCISCO
OAKLAND
CARSON CITY
PASADENA
LOS ANGELES
SAN DIEGO
PHOENIX
SANTA FE
ALBUQUERQUE
EL PASO
BISMARCK
PIERRE
MINNEAPOLIS
ST. PAUL
DULUTH
SIOUX CITY
DES MOINES
DAVENPORT
DUBUQUE
COUNCIL BLUFFS
OMAHA
LINCOLN
ST. JOSEPH
KANSAS CITY
TOPEKA
WICHITA
GUTHRIE
OKLAHOMA CITY
MUSCOGEE
FORT WORTH
DALLAS
AUSTIN
SAN ANTONIO
HOUSTON
GALVESTON
SHREVEPORT
LITTLE ROCK
MEMPHIS
SPRINGFIELD
MADISON
MILWAUKEE
CHICAGO
SPRINGFIELD
SAULT STE. MARIE
MINNEAPOLIS
LANSING
FLINT
DETROIT
GRAND RAPIDS
BATTLE CREEK
JACKSON
KALAMAZOO
COLDWATER
ANN ARBOR
SOUTH BEND
FORT WAYNE
TOLEDO
INDIANAPOLIS
TERRE HAUTE
CLEVELAND
AKRON
COLUMBUS
SPRINGFIELD
FRANKFORT
LEXINGTON
NASHVILLE
CHATTANOOGA
KNOXVILLE
BIRMINGHAM
MONTGOMERY
ATLANTA
AUGUSTA
MACON
SAVANNAH
COLUMBIA
CHARLESTON
JACKSONVILLE
KEY WEST
NEW ORLEANS
JACKSON
VICKSBURG
NATCHEZ
RIO GRANDE
MISSISSIPPI R.
MISSOURI R.
OHIO R.
TENNESSEE R.
ALBANY
BUFFALO
ROCHESTER
SYRACUSE
UTICA
NIAGARA FALLS
ERIE
PITTSBURG
HARRISBURG
PHILADELPHIA
WASHINGTON
ANNAPOLIS
RICHMOND
NORFOLK
RALEIGH
BOSTON
PROVIDENCE
HARTFORD
NEW YORK
TRENTON
DOVER
MONTPELIER
CONCORD
AUGUSTA
PORTLAND
SEATTLE
SPOKANE
TACOMA
OLYMPIA
PORTLAND
SALEM
HELENA
BUTTE
BOISE CITY
OGDEN
SALT LAKE CITY
CHEYENNE
DENVER
COLORADO SPRINGS
PUEBLO
SACRAMENTO
SAN FRANCISCO
OAKLAND
CARSON CITY
PASADENA
LOS ANGELES
SAN DIEGO
PHOENIX
SANTA FE
ALBUQUERQUE
EL PASO
BISMARCK
PIERRE
MINNEAPOLIS
ST. PAUL
DULUTH
SIOUX CITY
DES MOINES
DAVENPORT
DUBUQUE
COUNCIL BLUFFS
OMAHA
LINCOLN
ST. JOSEPH
KANSAS CITY
TOPEKA
WICHITA
GUTHRIE
OKLAHOMA CITY
MUSCOGEE
FORT WORTH
DALLAS
AUSTIN
SAN ANTONIO
HOUSTON
GALVESTON
SHREVEPORT
LITTLE ROCK
MEMPHIS
SPRINGFIELD
MADISON
MILWAUKEE
CHICAGO
SPRINGFIELD
SAULT STE. MARIE
MINNEAPOLIS
LANSING
FLINT
DETROIT
GRAND RAPIDS
BATTLE CREEK
JACKSON
KALAMAZOO
COLDWATER
ANN ARBOR
SOUTH BEND
FORT WAYNE
TOLEDO
INDIANAPOLIS
TERRE HAUTE
CLEVELAND
AKRON
COLUMBUS
SPRINGFIELD
FRANKFORT
LEXINGTON
NASHVILLE
CHATTANOOGA
KNOXVILLE
BIRMINGHAM
MONTGOMERY
ATLANTA
AUGUSTA
MACON
SAVANNAH
COLUMBIA
CHARLESTON
JACKSONVILLE
KEY WEST
NEW ORLEANS
JACKSON
VICKSBURG
NATCHEZ
ALBANY
BUFFALO
ROCHESTER
SYRACUSE
UTICA
NIAGARA FALLS
ERIE
PITTSBURG
HARRISBURG
PHILADELPHIA
WASHINGTON
ANNAPOLIS
RICHMOND
NORFOLK
RALEIGH
BOSTON
PROVIDENCE
HARTFORD
NEW YORK
TRENTON
DOVER
MONTPELIER
CONCORD
AUGUSTA
PORTLAND
1
2
3
4
5
6
7
8

COLDWATER'S MAYORS, PRESIDENTS AND CLERKS—1837-1918.

Presidents	Clerks
1837—Hiram Alden	E. T. Paxton
1838—L. D. Crippen	E. A. Warner
1839—Silas A. Holbrook	"
1842—David Williams	George A. Coe
1843—Wm. Pierson	"
1844—Henry Lockwood	"
1846—A. L. Porter	Corydon P. Benton
1847—Harvey Warner	"
1848— "	"
1849—Jared Pond	Henry C. Gilbert
1850— "	L. T. N. Wilson
1851—Harvey Warner	E. G. Fuller
1852—Albert Chandler	James W. Gilbert
1853—Hiram Shoudler	Geo. A. Kellogg
1854—Alvin H. Burdick	Elihu B. Pond
1855—Hiram Baker	Justin Lawyer
1856—Roland Root	Franklin T. Eddy
1857—A. S. Glessner	"
1858—Alonzo F. Bidwell	Wallace W. Barrett
1859—Charles Upson	
1860—Stephen Cutter	P. P. Nichols

Mayors	Clerks
1861—Albert Chandler	Robert F. Mockridge
1862— "	"
1863—David B. Dennis	Hiram D Upham
1864—Justin Lawer	John Murphey
1865— "	"
1866—John H. Beach	Wm. G. Moore
1867—D. C. Powers	D. J. Easton
1868— "	John Murphey
1869—Phineas P. Nichols	"
1870—Justin Lawyer	Wm. H. H. Halsted
1871—David B. Dennis	"
1872—Albert Chandler	Wm. R. Foster
1873—Henry C. Lewis	"
1874—John R. Champion	Chas. L. Truesdell
1875— "	"
1876—Stephen S. Cutter	L. P. Palmer
1877—Chas. Upson	"
1878—A. J. Foster	Albert A. Wood
1879—D. C. Powers	Wm. G. Moore
1880—John R. Champion	"
1881—Barton S. Tibbits	L. P. Palmer
1882—L. M. Wing	Geo. B. Tompkins
1883—Geo. Starr	"
1884— "	Judson P. Etheridge
1885—Alfred Milnes	"
1886— "	Allen Cope
1887—B. H. Calkins	Chas. F Ruggles
1888— "	Calvin H. Macumber
1889—C. D. Randall	Elmer J. Allen
1890—Edwin R. Clarke	"
1891— "	Harry R. Saunders
1892—B. H. Calkins	Chas. J. Harris
1893—Simon B. Kitchel	James R. Dickey
1894—N. A. Reynolds	H. A. Close
1895—T. A. Hilton	"
1896-97—A. A. Sherman	"
1898—Clayton C. Johnson	Patrick H. Sweeney
1899— "	"
1900— "	"
1901—Elmer E. Palmer	"
1902—Milo D. Campbell	"
1903— "	Wm. G. Moore
1904— "	Wm. H. King
1905—Chas. N. Legg	"
1906-7—Gerald E. Kleindinst	"
1908—Edward A. Moore	"
1909-10—Albert A. Sherman	"
1911-12—Chas. A. Conover	"
1913—Elmer E. Palmer	Wm. T. Stansell
1914-15—Gerald E. Kleindinst	"
1916—Frank G. Sharp	"
1917—Wm. H. Friedrich	"
1918—Frank G. Sharp	"

COLDWATER'S POSTMASTERS

	APPOINTED
Abraham F. Bolton	Aug. 17, 1830
Harvey Warner	Aug. 28, 1832
Peter Martin	May 2, 1835
Silas A. Holbrook	May 1, 1837
Harvey Warner	Sept. 22, 1838
Theron Foster	Jan. 14, 1846
Myron A. Daugherty	June 9, 1849
Lorenzo D. Brown	July 26, 1852
Corydon P. Benton	Apr. 28, 1853
Albert L. Porter	Sept. 29, 1857
David B. Purinton	Apr. 17, 1861
Hamlet B. Adams	Aug. 14, 1866
John Chandler	May 15, 1869
Julius S. Barber	Dec. 19, 1873
Edward R. Root	Jan. 30, 1882
David B. Dennis	Feb. 19, 1886
Albert A. Dorrance	Feb. 14, 1890
John G. Parkhurst	Feb. 21, 1894
Alfred Milnes	Jan. 10, 1898
Benjamin B. Gorman	Jan. 21, 1902
LeRoy R Palmer	Jan. 31, 1914

RATES OF POSTAGE

Written matter, letters, etc., 3c per oz.

Merchandise, parcel post graded rates.

Printed matter, circulars, etc., ½c per oz.

Newspapers, magazines, ¼c per oz.

Registration fee, 10 cents.

MONEY ORDER FEES

$ 0.01 to $ 2.50	3c
2.51 to 5.00	5c
5.01 to 10.00	8c
10.01 to 20.00	10c
20.01 to 30.00	12c
30.01 to 40.00	15c
40.01 to 50.00	18c
50.01 to 60.00	20c
60.01 to 75.00	25c
75.01 to 100.00	30c

POSTAL SAVINGS: Any person over 10 years of age may open an account by depositing $1 or more, adding thereto as desired.

DISTANCES AND FARES FROM COLDWATER

	DISTANCE	FARE
Adrian	56	$1 81
Albion	40	1 32
Ann Arbor	83	2 61
Batavia	5	15
Battle Creek	65	2 11
Boston	884	28 34
Bronson	11	33
Buffalo	385	12 26
Burr Oak	17	56
Chicago	155	5 03
Cleveland	202	6 36
Denver	1238	38 75
Detroit	130	3 66
Elkhart	53	1 76
Flint	136	4 45
Fort Wayne	94	2 89
Grand Rapids	130	3 52
Hillsdale	23	73
Jackson	44	1 38
Kalamazoo	72	1 94
Lansing	78	2 53
Los Angeles	2420	76 77
Montgomery	37	1 20
New Orleans	1078	36 41
New York City	825	24 83
Oberlin	168	5 45
Quincy	6	20
Reading	32	1 02
St. Louis	408	13 23
St. Paul	565	17 86
Salt Lake City	1714	53 31
San Francisco	2510	76 77
Sturgis	23	76
Toledo	89	2 86
Washington	820	20 41
White Pigeon	35	1 14
Ypsilanti	83	2 70

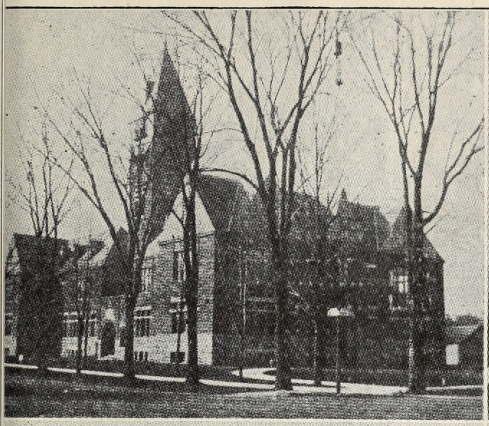

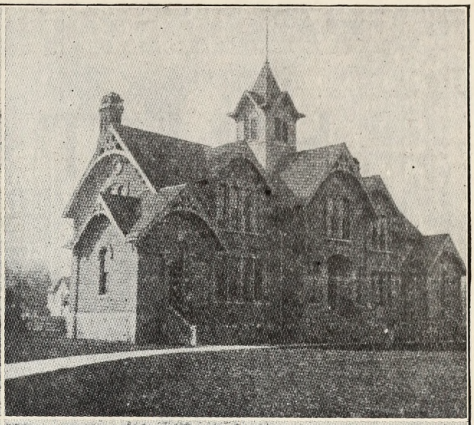

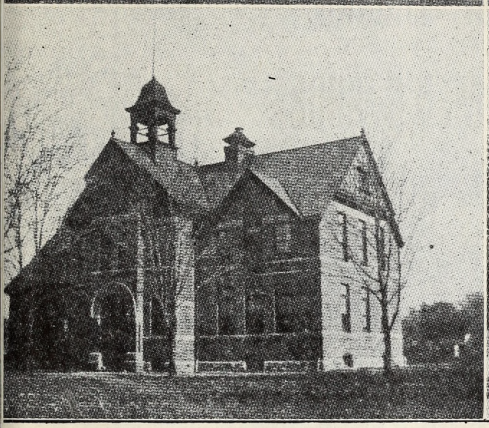

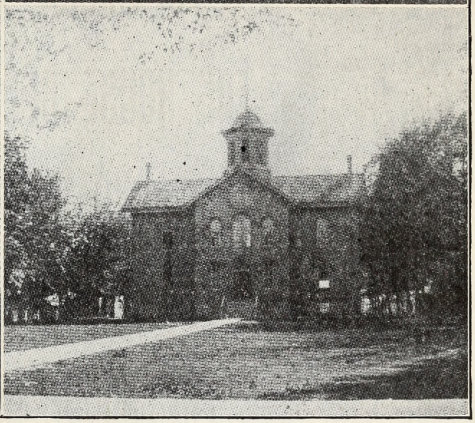

THE CITY SCHOOLS

LINCOLN
LONGFELLOW

WASHINGTON
FRANKLIN

SUPERINTENDENTS AND PRINCIPALS

Year	Superintendent	Principal
1868 69—	Geo. E Church	Mary McMechan
1869-70—	"	"
1870-71—	David Bemis	"
1871-72—	"	"
1872-73—	"	C. T. Beatty
1873-74—	"	"
1874-75—	"	"
1875-76—	"	"
1876-77—	"	"
1877-78—	"	J. S. Crombie
1878-80—	J. S. Crombie	F. A. Barbour
1880 81—	"	L. C. Hull
1881-82—	F. A. Barbour	B. L. D'Ooge
1882-83—	"	"
1883-84—	"	"
1884-85—	"	M. A. Breed
1885-86—	E. C. Williams	"
1886-87—	Wm. T. Lowry	"
1887-88—	"	Fred T. Wright
1888-90—	H. M. Slauson	Hiram A. Sober
1890-92—	H. M. Slauson	E. P. Bradley
1892-93—	F. B. Spaulding	"
1893-94—	E. L. Briggs	"
1894-95—	"	"
1895-96—	"	"
1896-97—	"	"
1897-98—	"	"
1898-99—	H. E. Johnson	"
1899-00—	"	"
1900-01—	"	"
1901-02—	"	M. V. Staley
1902-03—	"	"
1903-05—	M. V. Staley	Chas. M. Perry
1905-07—	Robt. I. White	Jos. V. Voorheis
1907-11—	E. M. McElroy	Percy Howe
1911 12—	Chas. A. R. Stone	"
1912-14—	"	Glen A. Bechtel
1914-17—	T. E. Johnson	"
1917-18—	"	Guy Fox
1918-19—	"	O. M. Swank

HILTON'S

THE HOUSE OF TRUNKS

THE HOUSE OF MEN'S SHOES

THE HOUSE OF WOMEN'S AND CHILDREN'S SHOES

THE HOUSE OF SLIPPERS

THE HOUSE OF CLOTHING

THE HOUSE OF MEN'S FURNISHINGS

THE HOUSE THAT FILLS THE BILL

FOR GOOD WEARABLES IS

HILTON'S

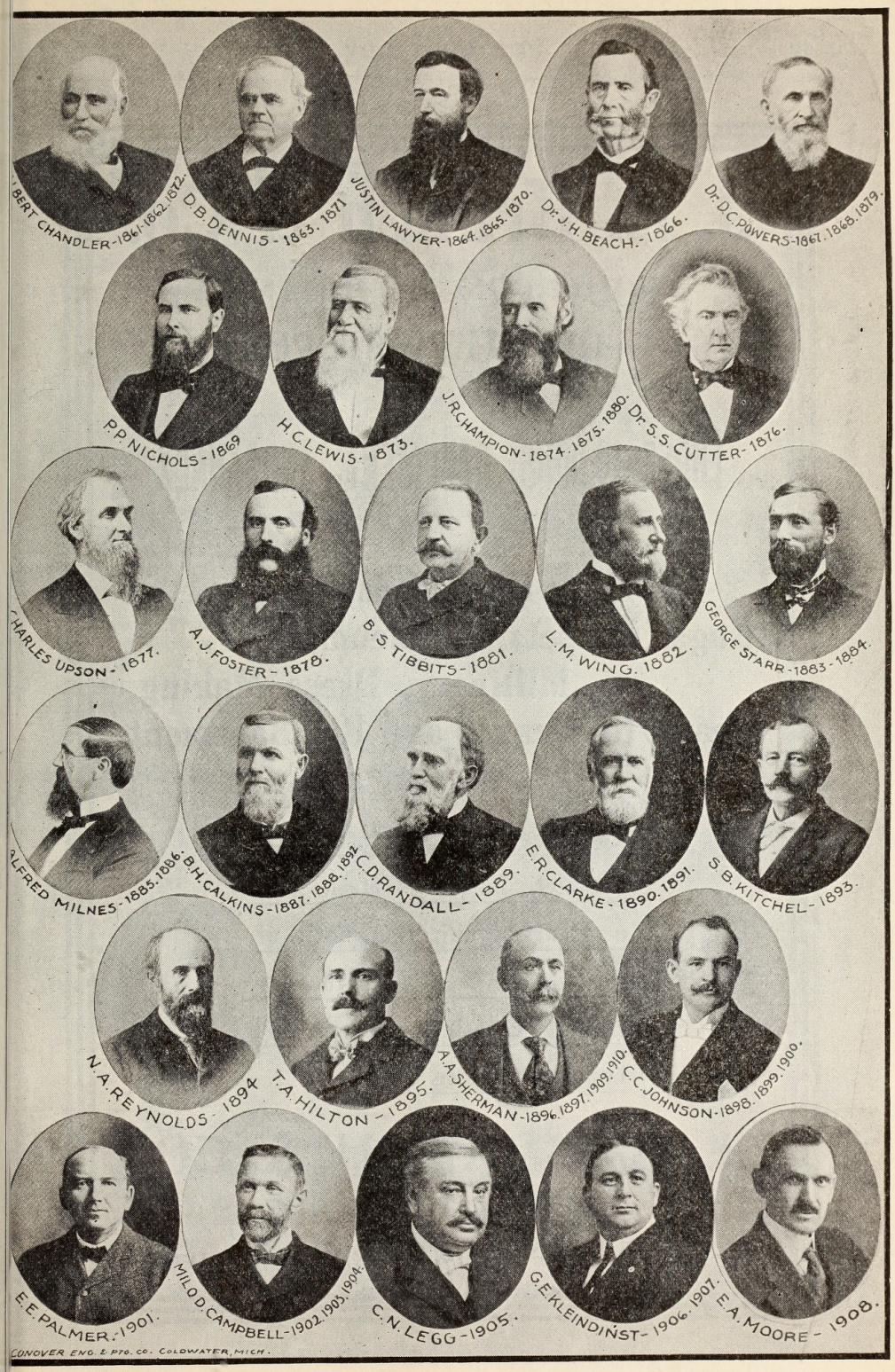

MAYORS OF COLDWATER, 1861-1910

J. B. Branch & Co.

SOUTHERN MICHIGAN'S
GREATEST STORE

THREE FLOORS, BASEMENT, AND ANNEX

Dry Goods,
Rugs, Carpets, Linoleum,
Millinery, Dress Making,
Ready-to-Wear, 5 and 10c. Basement

They are stores within a store. Complete in every detail, with a great organization back of the whole. It's worth your while to keep in touch with this important place.

J. B. BRANCH & CO.

EVERYBODY'S STORE

34 and 36 Chicago Street, Coldwater

DIRECTORY

The meaning of most of the abbreviations used in this Directory are too apparent to need explanation, but we note the following:

Advertisement.....adv
Agent.....agt
Auto repairer.....au
Box Factory employe.....Bx
Branch Dressmaking employe .....D
Brass Works employe.....Br
Calkins & Son employe.....C
Cement Co employe.....Ce
Chicago St.....Chi
Commercial traveler.....c t
Condensory employe.... .....Con
Coombs Milling Co employe.....M
Domestic.....dom
Employe.....emp
Factory.....fac
Hellenberg Factory employe.....H
Hoosier Shoe Co employe.....Ho
Laborer.....lab
Jefferson St.....Jeff
Libby, McNeill & Libby employe...Ly
Montgomery St.....Montg
Operator.....op
Pratt Mfg Co employe..... .P
Princess Mfg Co employe.....Pr
Railway employe..... .....Ry
Regal Engine Co employe.....R
Residence.....res
Retired.....r
Schmedlen Factory employe.....Sc
State Public School.....S P S
Student.....s
Titus Foundry employe.....Ti
Under school age.....u
Walker's Laundry employe L
Washington St..... ...Wash
Waterman Ave.....Wat
Widow.....w

A

Aalbregtse Bros, proprs of Model Bakery, 71 W Chicago

Aalbregtse Abraham P, 71 W Chi, baker
" Mrs Cathrene C, "
" John J, " au
" Joseph J, " s
" Mary K, " s
" Cornelia M, " s
" Peter A, " u
" John, " baker

Abbott Elba G, 136 N Clay, clerk
" Mrs Genevieve, "
" Eva M, " clerk
" Harry H, 133 E Wash, R
" Mrs Bessie E, "
" Harriet E, " s
" Mrs Augusta L, 110 Morse, w
" Claude L, "
" Mrs Emma M, "
" Samuel Y, 38 N Polk, fac
" Mrs Laura A, "
" Helen B, " s

Abel Alford, 108 N Jeff, meat cutter
" Mrs Fannie B, "
" Francis V, " s
" Beatrice E, " u

Abrams Frank E, 85 Hull, pharmacist
" Mrs Kate D, "

Abramson Mrs Lucena, 199 Perkins
" Leon Glenn, " Ce

Adair Harry B, 209 Church, machinist
" Mrs Gertrude, " Pr
" Lila M, " s
" Meryl J, " s

Adams George W, at Van Aken's livery; auto, piano and furniture finisher; res 134 S Clay
" Mrs Millie M, "
" Howard L, " s
" William H, 78 Grand, r
" Mrs Lucy A, "
" Nellie E, " bank clerk
" John, 228 Cutter, soldier
" Mrs Ada, " Pr
" Ira R, 118 Peckham, r
" Mrs Sarah A, " hair weaving

Adams Arthur J, 86 E Montg, barber
" Mrs Anna J, " Pr
" Edna M, "
Aebersold Geo A, barber (Taschner & Aebersold) res 66 N Monroe
Aldrich Mrs Clara S, 11 Grand, w
" Mrs Will I, " w
" Napier S, " s
" Clyde, 15 W Pearl, au
" Eva, 112 S Hudson, dressmaker
Alfred Mrs Lucy A, 445 W Chicago, w
" John A, " soldier
Alger Harry P, railway postal clerk, residence 34 Marshall
" Mrs Arabella H, "
Ahlgren Mildred, 17 N Polk, teacher
Allen D C & Co, hardware, furnaces, stoves, metal work, etc, 9 W Chicago; D C Allen, D S Greenamyer; see adv
Allen David C, 263 W Pearl, merchant
" Mrs A Liona, "
" D Howard, "
" Mrs Katherine E, "
" Cora L, 199 W Pearl, teacher
" Robert W, " s
" Chas W, 56 W Alden, lab
" Mrs Ella D, "
" Rev James, 35 Hatch, r
" Mrs Mary J, "
" Dalton, 91 Pierson, lab
" Mrs Etta, "
" Leone, "
" Pauline, " s
" Kenneth, " s
" Clifton, " s
" Marguerite, " u
" Dorothy M, " u
" Frank C, 183 N Fremont,
" Mrs Sadie A, " [carpenter
" Mrs Neta M, 22 Liberty, Pr
" Lawrence G, " s
" Mary E, " u
" Edward C, mgr shoe dept T A
" Hilton; res 89 E Pierce
" Mrs Nellie A, "
" Edward R, " s
" Fred, 93 E Pierce, au
Allgood Mrs Christine, 52 S Jeff, w
Almas John A, 23 Grand, auctioneer
" Mrs Amelia, "
Alspaugh Ralph W, 15 W Pearl, au
Alvord Andrew J, 101 W Chicago, lab

Amendt John C, General Manager Wm A Coombs Milling Co, 18 N Monroe; res 65 E Chicago
" Mrs Emma C, "
Amaden Guy W, 92 E Wash, milk
" Mrs Maud, " [hauler
" Chas H, " soldier
" Harriet E, " s
American Railway Express Co, 11 S Monroe; J D Odren, local manager
Amsden Brooks R, foreman box factory; res 144 Division
" Mrs Josie M, "
Andersen Emil, propr Branch Co Creamery, 164 S Monroe; residence 384 S Jefferson
" Mrs Grace G, "
" Frederick, " u
Anderson Mrs Clara M, 90 Jackson, w
" Ervin J, " soldier
" Walter L, 35 Wright, P
Andrews Mark S, Probate Judge, residence 58 Division
" Mrs A Irene, "
" Helen, " s
" Mark, " s
" Mrs Anna T, 145 Hull, w
" Mrs Stella, 12 S Monroe, w
Angel Nathan A, 71 Peckham, engineer
" Mrs Mara M, "
Angevine Harry C, 144 Wat, mason
" Mrs Flora B, "
" Yetevie, " s
" Max M, " s
Angevine Roy C, general contracting and concrete silos; phone 724-J; res 9 Waterman
" Mrs Nettie V, "
" Frank B, 89 N Clay, c t
" Neil C, " soldier
" Louis F, " soldier
" Louise K, " bookkeepr
" Harold D, "
" Teddy, "
" Mina Irene, " s
" Lawrence L, " s
" Katharyn J, " s
" Kenneth Yale, " u
Anton John, 304 Marshall, farmer
" Mrs Veronica, "
" Helen, " teacher

D. C. ALLEN & CO.

HARDWARE
LINOLEUM
RUGS, ETC.

TONCAN METAL

METAL WORK
OF ALL KINDS
A SPECIALTY

100% Efficient

Satisfies the man and keeps the cook cheerful. That's why we invite you to examine the

Round Oak Copper-Fused Boiler-Iron "CHIEF"

The Range Incomparable

ALSO ROUND OAK HEATERS AND FURNACES

PHONE 28

Arick William J, 85 N Clay, carpenter
" Mrs Jennie B, "
" John W, " s

Arlington Hotel, corner W Chicago and Hanchett; Grant Eaton and F H Flandermeyer proprs; rates, $2.50 and $3

Armstrong Thos T, 78 Harrison, janitor
Atwater Frank B, 61 N Fremont, cabinetmkr
" Mrs Augusta, "
Atyeo Mrs Lizzie S, 57 S Hudson, w
Ayers Vivian, 114 Perkins, s
" Vera, " s

B

Babbitt John M, 227 N Hudson
Bacon Mrs Minnie A, 345 N Hudson

Baggerly John A, propr city delivery; res 39 N Polk
" Mrs Nettie M, "
" Leon W, " city delivery
" Marjorie E, " s

Baggerly Chas E, County Clerk and Register of Deeds; residence 154 S Clay
" Mrs Jennie H, "
" Herman J, " s
" Charles E, " s
" Neil P, " u

Bagley John M, 16 Cutter, lab
" Mrs Susan, "
Baile Nettie, S P S, cook

Bailey Willis C, Directory publisher, book and job printer, 9 North Monroe; res 23 Hull
" Mrs Agnes R, "
" Lucy E, " s
" Henry R, " s
" Ray R, 273 W Pearl, printer
" Mrs Emma E, "
" Ruth L, " teacher
" Rena E, " s
" Oscar A, 260 Hull, painter
" Mrs Elizabeth, "
" Arthur N, " s
" Floyd A, 15 S Railroad, painter
" Mrs May, "
" Bertha L, " s
" Florence E, " s

Bailey Mrs Emma, 15 N Hudson, dressmaker; cloaks, jackets, etc, first class work guaranteed
" Charlotte, emp S P S
" Mrs Imogene, SPS, cottage mgr
" Frank, 14 Jay, soldier
" Mrs Ione, "
Bair Frank L, 217 Henry, lab
" Mrs Melvina, "

Baker & Smith, draymen; piano moving a specialty; phones: E D Baker, 748-M; M F Smith 317-M

Baker Edw D, 142 Perkins, drayman
" Mrs Christina, "
" Mrs Isabel L, 165 W Chicago
" Delbert, 32 Sheridan, carpntr
" Mrs Lena, "
" Mrs Emily, 69 S Jefferson, w
" Mrs Cora M, 140 S Monroe
Baker Jay, 79 S Jefferson, blacksmith
" Mrs Eva, "
" Anna L, " u
" Lewis, 27 Munson, s
" Arno, 274 W Pearl, M
" Mrs Anna, "
" Mildred, " s
" Glada, " u
Balcom A Eugene, 63 Jackson, painter
" Mrs Philena J, "
Baldridge Mrs Olive, 101 S Clay, w

Baldwin Dr Newton, physician, 19 W Chi; office phone 115, res phone 110-J; res 59 Harrison
" Mrs Jeanette F, "

Baldwin Dr Wm H, physician and surgeon, 15 W Chi; res same
" Robt F, 73 S Jeff, p o clerk
" Mrs Creede L, "
" Mrs Margaret, 208 E Chi, w

Ball & Son, planing mill, 100-108 W Chicago; Elijah Ball, Geo Ball

Ball Elijah, 25 N Clay, mfr
" Mrs Fannie L, "
" Fred L, " engineer
" Frances, " bookkeeper
" Thomas H, " soldier
" Jack W, 4 Hooker, P
" Mrs Margaret, "
" Irene Ruth, " s
" Mildred, " u
" Wallace W, " u

Ball George, 194 Marshall, mfr
" Mrs Bertha, "
" George, Jr, " u
" Wm T, 21 N Clay, emp Balls
" Mrs Olive E, "
" Thomas, " u
" John, 76 Marshall, emp Balls
" Mrs Cora D, " milliner
" Homer, " cigarmaker
Ball Clinton L, mason, fine mantel and grate work a specialty; res and shops 27 W Alden
" LoRena, " bookkeeper
Ball Bert, 33 W Alden, mason
Mrs Harriet B, "
" Arthur E, " s
" Jack Clinton, " u
" Frank C, 317 Marshall, farmer
" Amanda M, "
Banks Mrs Mabel, 12 S Monroe
Barber Harry W, 53 S Clay, D
" Mrs Eva E,
" Mortimer K, " soldier
" Winifred Beth, " u

Barber Mrs Frances F, 158 Walnut, dressmaker
" Mrs Theadocia J, 210 Marshall, w
Bard Chas H, 20 W Montgomery, r
" Mrs Rachel L, "
Barker Mrs Nancy E, 245 Hull, w
" Myrtie M, " Ho
" Coral B, " s
" Floyd G, " s
" Mrs Ruth, "
" Alvin, " u
Barlow H H & B E, lawyers, 30 W Chicago
Barlow Henry H, 79 W Pearl, lawyer
" Mrs Eva W, "
" Burt E, 160W Chicago, lawyer
" Mrs Ida S, "
" Henry H, " s
" Annie Homan, " s
" David Dennis, " s
" Harriet T, " u

For Best Linoleums see Woodward & Sons

"JUST LIKE MOTHER USED TO MAKE"

Yes, our Baked Goods are even better than that, according to many of our customers, at

The Model Bakery

Our Bread is the finest in the land; Cakes to please the most fastidious epicure; Pies that would make the veriest dyspeptic hungry—in short, everything the best that skill, care and perfect cleanliness can produce.

AALBREGTSE BROS.

Phone 40 71 West Chicago Street

Our Goods Sold Only at the Model Bakery

Barnard & Weller, horseshoers and general blacksmiths, 36 East Chi; G P Barnard, E Weller
Barnard Gardner P, 35 N Hudson, blacksmith
" Mrs L Belle, "
" M Nellie, "
" Charles M, " soldier
" Ida G, " s
" Geo F, 22 Abbott, Ho
" Mrs Bertha B, "
" Helen F, " u
Barnes Charles F, 266 Marshall, clerk
" Mrs Mina M, "
" Frank C, "
" Urvia G, 138 W Chicago, au
" Mrs Louisa, "
" Louis R, 105 N Jefferson, R
" Ida J, " s
" Lloyd R, " govt s
" Marie D, " s
" Mrs Olive, 67 N Hanchett, w
" Edna, " s
" Olive, " s
Barnhart Rev Clinton L, 19 Park Place, r
" Mrs Martha R, "
Barrack Harvey E, 221 N Hudson, [farmer
" Mrs Edith M, "
" Ralph L, " soldier
Barrell Frank J, the land man; Branch Co city & farm property, Wisconsin lands a specialty, phone 610-M; res 136 Church
" Mrs Minnie L, "
" Glenn B, " navy
" Ralph, " navy
" Fred R, " s
" Maurice C, " s
" Helen M, " s
Barrett Michael G, Arlington, chef
" Mrs Esther, "
Barringer Herbert, 31 Munson, P
Barron Grace W, 92 S Clay, stenog
Bartlow Peter, 123 Peckham, lab
" Mrs Elva, "
" Ruby C, " u
Bartell Irene, 93 E Alden

For Good Printing
See W. C. BAILEY

Barton Chauncey A, 99 Henry, Ce
" Mrs Cecil M, "
" Reah, " s
" Beryl A, " s
" Robert E, " s
" Irvin, " s
" Fannie L, " u
" L C, " u
" Eleanor, 116 E Chicago, s
" Lottie, E Garfield Ave
Bartsche Glenn, 108 S Monroe, Con
Basom Edwin M, 247 Marshall, c t
" Mrs Jennie E, "
Bassett Harry J, jeweler; watches, clocks, etc, fine repairing a specialty; phone No 81; 48 West Chicago, res same
" Mrs Lella M, "
" Bertha M, " music teacher
" Mrs Jennie M, 25 N Monroe, w
Bater Samuel, 267 W Chicago, r
" Mrs Lucinda, "
Bates Mrs Jennie M, 78 S Jefferson, w
" F Albert, 151 Walnut, lab
" Mrs Mary T, "
" Carl A, "
" Ila M, " s
" Mrs Mertie, 204 N Clay, dressmaker, w
" Royal M, " s
" Elmer F, 31 Munson, lab
" Mrs Frances M, " w
" C Harry, " s
" Flossie M, " s
" Susie M, " s
" Mrs Mildred M, 66 W Wash, w
" J M, 134 Waterman, farmer
" Mrs Mary E, "
Batterson Carl J, 29 Abbott, au
" Mrs Nellie M, Ho
Bauder G Byron, 23 Cutter, Ti
" Mrs Jennie, "
" Ila V, " u
" A Ray, 113 E Washington, P
" Mrs Rose C, "
" Roy J, " u
" Myrtle M, " u
" Mary, 60 Munson
Bauder Everton, 63 Cutter, Ti
" Mrs Florence M, "
" Harvey E, " s

Bauer Jacob W, 75 E Alden, barber
" Mrs Zelma E, "
" Mary B, " u
" Audrey I, " u
Bauman Geo C, 22 N Hudson, lab
" Mrs Mary R, " phone op
Baxter Edwin C, 194 E Pearl, clerk
" Mrs Hattie L, "
" Salome D, s
Bayliff Curtis H, 159 Waterman, Ce
" Mrs Jeune, "
" Annette B, " s
" Beryl W, " s
" Maybelle H, " s
" Donovan N, " u
Baysinger C Ernest, 227 Cutter Ho
" Arvella, " s
" Bernetta, " s
" William E, " s
" Milford, " s
Becker Ratio V, 41 W Pierce, Ry
" Mrs Ellen E, "
" R W, 128 E Pearl, moving van
" Mrs Mary V, "
" Mildred, " s
" Milton, " s
Beckman Gladys, 368 S Jefferson
Bedell Frank A, 345 N Hudson, Ho
Bedford Mrs Mattie, 137 Waterman, artificial flowers, w
Beebe Lee, 33 N Monroe, Ti
" Lawrence, " Ti
Bee Hive Shoe Store, 16 W Chicago
Beers Edward R, 49 Henry, carpenter
" Mrs Sarah C, "
" Mrs Kate, 29 E Alden, w
Bell Walter, 193 E Park Ave, u
Bellamy F W & Son, vulcanizers, 57 S Monroe, phone 36-J; F W and C W Bellamy
Bellamy Frank W, 310 W Pearl,
" Mrs Mary E, " [vulcanizer
" Clarence W, 79 Daugherty,
" Mrs Martha, " [vulcanizer
Belote Mrs Eva, 67 W Alden, w
" Howard, " express driver
" J B, " s
" Grace M, " s
" James L, 297 Hull, lab
" Mrs Helen, "
" James L, Jr, " u
Bender David, 20 Orchard, r
" Mrs Charlotte L, "
" Mrs Daisy, 200 W Pearl, phone op
" Gladys, " s
" Charles, 204 E Washington, r
Benedict Mrs Sarah H, 43 E Pierce, w
" Rolland E, 31 N Jeff, navy
" MrsHellen T, "
" Eunice, S P S, cottage mgr
Benham Barney, engineer S P S
Benjamin Wm A, propr Southern Michigan Barber Shop; residence 120 E Washington
" Mrs Kathryn M, "
" John G, "
" Max W, " s
Bennett Chas W, graduate optician; examinations free, all work warranted; 241 Division
" Mrs Ella L, "
" Mrs Sarah, 35 E Alden, w
Bennett C W, 58 N Hanchett, r
" Ida D, 480 Grand
" George, 70 S Monroe, lab
" Mrs Evolyn, 180 Henry, w
Bennett Francis E, Churngold mgr, phone 143; res 38 Sheridan
" Chas W, " soldier
" Merle, " soldier
" Lloyd W, " soldier
" Gladys M, "
" Francis Rex, " s
" Lima L, " s
" Starr G, " s
Bennett Edwin E, City Treasurer, res 126 S Monroe
" Mrs Margaret B, "
Benton Lou M, S P S, stenographer
Bernard Mrs Josie, 208 E Chicago, w
" Theodore, " navy
Bevier Vernon R, 177 Perkins, clerk
" Mrs Belle, "
Bickford Fern, 147 Grand, teacher
Bicknell Rev I J, 38 E Wash, r
" Mrs Ida J, "
Biddle Richard S, general mason work, chimneys a specialty; phone 643-M; res 42 Smith
" Mrs Bessie E, "
" Vera L. " phone op
" Valda J, " s

Bidelman Emmet A, propr So Mich Garage, res 48 N Monroe
" Mrs Ella M, "
" Horatio N, " r
" Mrs Ann Eliza, "
Bidelman Frank R, County Treasurer, res East Chicago road
" Fred E, " farmer
" Mrs Ida B, "
Bidwell Arthur, 113 Hooker, lab
" Charles F, " s
" Ollie M, " s
" Alice N, " s
" Pearl L, " u
Bier Edward H, 226 E Chicago, carptr
" Mrs Maggie H, "
Bingaman Wm H, 99 E Chicago
" Mrs Maria C, "
Bingham W H, 151 N Hudson, publisher
" Mrs Louise, "
" R Belle, " teacher
" David B, " s

Buy that Wall Paper at Woodward & Sons'

Bingham Harry W, grocer (Kemp & Bingham) 30 E Chicago; res 105 E Washington
" Mrs Lizzie A, "
" Gladys L, " s
" Marjorie E, " s
" Helen S, " s
" Onar M, " u
Binn Albert, 61 N Polk, r
" Myrton, " r
Birch William H, 29 E Alden, Ti
" Walter S, " soldier
" Herbert H, " govt s
" Lewis W, " molder
" Harry A, " s
" Roy C, 157 Cutter, Ti
" Mrs Ruth, "
" Marguerite L, " s
" Roy R, " u
" Laura M, " s
Bisbee Servetus A, 263 Morse, r
" Carl E, " soldier
Bishop John J, W State
" Margaret M, " s

SOUTHERN MICHIGAN GARAGE

COLDWATER, MICHIGAN : : PHONE 725

WE KEEP first class mechanics, and must and will do our customers satisfactory work. We will attend to your calls, night or day.

We carry a full line of Accessories, Greases, Oils and Gasoline. FREE AIR ALWAYS ON TAP.

Our Garage is steam-heated throughout.

Paint shop in connection. We can paint and store your car for you, charge your battery, and pleased to attend your wants. Come and give us a trial.

AGENCY COLUMBIA AUTOMOBILES

SOUTHERN MICHIGAN GARAGE

E. A. BIDELMAN, Prop'r Opposite Court House

List of Abbreviations on Page 43

Bishop Richard J, 499 Grand, plumber
" Frank P, " farmer
" Anna L, "
" Philip J, 95 E Montg, carpenter
" Mrs Norine, "
" Ralph M, " s
" Chas T, sec-treas Coldwater Co-Operative Co; residence 99 Taylor
" Mrs Jessie D, "
" Audry M, " s
" Robert C, " u

Bitz Jacob L, 21 Perkins, Stag Cafe
" Mrs Alice G, "
" Anna E, " s
" George L, 40 Sheridan, clerk
" Mrs Julia, "
" Marian, " s
" Lorene E, " s
" Georgina, " u
" Mildred L, " u

Black Hawk Mills, four miles southwest of city; H E Johnson, propr; phone 0304

Black Bertha M, 75 E Alden, s
" Charles E, " s
" Leonard E, 23 S Monroe, M
" Thomas, 225 Marshall, farmer
" Mrs Ella, "

Blackman Malvern, 136 E Wash, s

Blackmar H Eugene, 147 Grand
" Mrs Carrie E, "

Blair Dr Marion E, 200 E Chicago
" Mrs Lena M, "
" Leonard W, 77 Wright, teamstr
" Mrs Edith J, "

Blake Herbert M, Pearce Cigar Store; residence 23 E Pearl
" Mrs Ida M, "
" Mrs Leona, 14 Clarke Ave, w

Blind Arba D, 51 Sherman, Con
" Mrs Bitha E, "
" Gladys J, "
" Zelma E, " D

Economy Dry Goods Buying At WOODWARD & SONS'

BLACK HAWK MILLS

THE PLACE WHERE YOU GET THAT

STONE-GROUND WHOLE WHEAT FLOUR

PURITY FLOUR

And Strictly Pure BUCKWHEAT Flour

H. E. JOHNSON, Prop'r

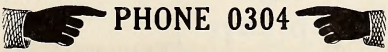

List of Abbreviations on Page 43

Blood Chas E, first class shoe repairing promptly done, 101 W Chi; residence 154 Henry
" Mrs Alice V, "
" Claud C, " soldier
Bloom Alfred O, 39 Pelton
" Mrs Lottie M, "
Bolles Mrs Martha A, 97 W Pearl, w
Bollman Gladys L, 162 W Chicago, music instructor
Bolster Dwight A, 100 S Monroe,
" Mrs Florence D, " [janitor
" Mrs Maude B, " w
Bolton James, 151 Henry, Ly
" Mrs Nora E, "
" Alexander, 52 Conover, lab
" Mrs Isabella, "
" John, 24 Conover, Ce
" Mrs Sadie, "
" Marie, " s
" Evelyn, " s
" Alexander, " u
Bonfiglio Anthony, best hand work in shoe repairing, 3 W Chi; res same "
" Edward, " s
" Carl, " s
" Geo Robert, " s
" Clorinda, " u
" Paul John, " u
Boone Mrs Maie, 106 N Hudson, w
" Ralph W, " s
" Walter D, " s
" Mrs Amelia, 87 Grand, w
Bordine Charles, 168 Waterman, au

FOR BEST
SHOE REPAIRING
CALL ON
C. E. BLOOD
Finest Hand Work and Satisfactory Prices Guaranteed
Look for the Sign That is Upside Down
101 West Chicago Street

Bordner Mrs Nevia M, 161 Morse, Pr, w
" Fern J, " s
" Vernon A, " s
Bornstein Herman L, 155 Henry, cigarmaker
" Mrs Carrie, "
Bosserman Luther L, 216 E Chicago,
" Mrs Mattie, " [carpenter
Bott Dr Thos L, veterinary surgeon, Opera House barn, office phone 310-W, res 310-J; residence 27 Peckham
" Mrs Lucy, "
" Edmund T, " s
Boucher S Chas, 29-31 N Hanchett, auto dealer; res 33 Hull
" Mrs Frances H, "
Boughton Warren E, 525 Grand, farmer
" Mrs Eva D, "
" Robert S, "
Bowen Elmer B, 259 E Chicago
" Mrs Carma, "
Bowman Edward, 112 Peckham, lab
" Mrs Effie, "
" Edna M, " s
Bower Mrs Abbie E, 180 Pearl, w
" L Rolene, " s
" Mrs Martha, 120 S Hudson, w
Bowerman Blanche, 48 E Wash, D
" Dora, " D
" Mable, " Pr
Boyce Mrs Emma, 131 Morse, w
Boyer Claude B, 20 Mill, P
" Mrs Arilley, "
" Harold L, " s
" Gaylord, " s
" Myrtle I, " s
" Chrystal M, " s
" Carl, " u
" John, " r
" Ernest E, 34 Cutter, P
" Mrs Gladys M, " Pr
" Earl C, " u
" Ernest E, Jr, " u
" Clyde, 758 W Chicago, s
Bradley Daniel, 20 Mill, soldier
Bradway James C, 263 N Hudson, Ho
" Mrs Nellie, " dressmaker
Brady Frank, 26 Pelton, lineman
" Dorothy E, " s
" Cornelius, "
Brainard Mahlon W, 156 E Chicago, r
" Mrs Hepsibeth, "

Brainard S G, 337 Marshall, farmer
" Mrs Lottie, "
" Gladys B, " teacher
" V Pauline, " s

Branch J B & Co, dry goods, carpets, millinery, dressmaking, and a great 5 and 10c bargain basement; 34 and 36 Chicago

Branch Judson B, 188 Marshall, merchant
" Mrs Emma, "
" George M, " navy

Branch Leroy J, mgr Branch Mfg Co, res 299 E Chicago
" Mrs Julia T, "
" Margaret, " s
" Judson, " s

Branch Mfg Co, mfrs women's and children's apparel, 15-19 N Monroe, Leroy J Branch, mgr

Branch County Savings Bank, 32 W Chicago; president, B S Spofford; first vice president, F L Burdick: second vice pres, N A Reynolds; cashier, M W Wimer

Branch County Creamery, 164 S Monroe, Emil Andersen, propr

Brandt Mrs Ruth A, 117 E Chicago
" Ruth, " u
" Jack, " u

Brantmyer Lewis E, 62 Daugherty, L
" Mrs Carrie B, "

Brass Mrs Euphemia C, dressmaking, first-class work promptly executed; res 56 N Monroe
" Eleanore C, " s

Brauker Fay, S P S, choreman

Brewer Samuel E, manager Klingler Printing Co; res 86 S Clay
" Nancy P, "

Brewster Robert S, manager Coldwater Co-Op Co; res 77 W Wash
" Mrs Ella, "
" Melba E, " teacher

Bricker Wm L, 123 S Clay, r

Briggs John A, 321 W Pearl, r
" Mrs Emma, "
" Albert, " soldier
" Horace, " soldier

There Is No Substitute For Butter

Butter is the most nourishing and most necessary fat we have, especially essential to the growth of children.

It is one of the cheapest foods, considering food value, and nothing can take its place.

EAT "PERFECTION BRAND" CREAMERY BUTTER

Made by BRANCH COUNTY CREAMERY

EMIL ANDERSEN — **164 South Monroe St.**
Proprietor — **COLDWATER, MICH.**

Briggs Willard R, ticket agent N Y C Ry, residence 28 Church
" Mrs Bessie M, "
" LeRoy, " u
Brooks Robert, 123 N Clay, r
Brooks Loren R, 18 Elizabeth, r
" Mrs Maretta R, "
" Hattie E, 60 E Chicago
Brott Charles, W Garfield, farmer
" Mrs Elizabeth, "
" Hattie, " s
" Walter, 56 Elm, s
Broughton Ray A, 139 Marshall, chemist
" Mrs Fern D, " music teacher
" Richard H, " u
Brown Frank A, contractor and builder, phone 427-J; residence 56 Peckham
" Mrs Cora E, " cashier Princess Mfg Co
" Edward A, real estate (Byers & Brown) 32 W Chicago; residence 43 N Fremont
" Mrs Dora E, "
" Abner D, 239 W Chicago lab
" Mrs Rebecca, "
" Delorma, 219 W Pearl, r
" Mrs Clarissa E, " milliner
" Lucile, " clerk
" Mrs Minnie Pollock, 50 N Clay
" Phillip P, " s
" Lewis E, 154 E Wash, farmer
" Mrs Myrta B, "
" Walter L, " s
" A Ransom, " s
" Henry L, 148 E Pearl, clerk
" Mrs Murriel, " D
" Nina L, " clerk
" David C, " s
" Luther S, 100 Walnut, r
" Mrs Hannah, "
" Ernest M, 74 Grand, soldier
" James, 33 N Monroe, C
" Geo C, 33 N Hanchett, soldier
" Raymond, 199 Perkins, s
" J Birdsall, 72 E Chicago, H
" Lane, propr S M Packing Co, 69 W Chicago; res 12 S Clay
" Mrs Verona, "
" Vera N, " clerk
" Mrs Mary A, 43 N Fremont, w
" Mrs Maggie, emp Arlington, w
" Mrs Cassius, 151 N Hudson, w

Brown Wm R, mfr (Sanitary Ice Cream Co) 16 N Monroe; residence 334 W Chicago
" Mrs Clara O, "
" Glenn W, "
" Vera E, " s
" Mildred G, " s
" Harold, " s
" Doris C, " s
" Alexander, 94 N Sprague, mason
" Mrs Eva M, "
" Ruth, " s
" Susie, " s
" Alice L, " s
" Lelah I, " s
" Lewis W, " s
" Rex, " u
" Robert E, " u
" Homer H, 78 W Montg, au
" Mrs Elsie O, "
" Jesse A, 33 Church, lab
" Mrs Ollie, "
" Morton, " r
" Chancy H, 72 W Chicago, fire driver
Brownell Perry J, 107 Division, Br
Buck David A, contractor and builder, residence 94 S Hudson
" Mrs Callie B, "
" Ecco, " s
" Peter F, 64 S Clay, R
" Mrs Magdalene N, "
" Floran J, " s
" Bernard W, " s
" Virginia M, " s
" Louise T, " s
" Edmond, " s
" Margaret M, " u
" Helen M, " u
" Mrs Nancy M, " w
Buck Arthur W, contractor and builder; phone 515-M; residence 97 N Polk
" Mrs Cyntha, "
" Mrs Alice E, 144 Walnut, w
Buell Benj F, 431 E Chicago, r
" Mrs Harriett A,
" Edith,
Buffham Mrs Diantha S, 176 Jackson, w
Bullock Mrs Permelia, 172 Waterman, w

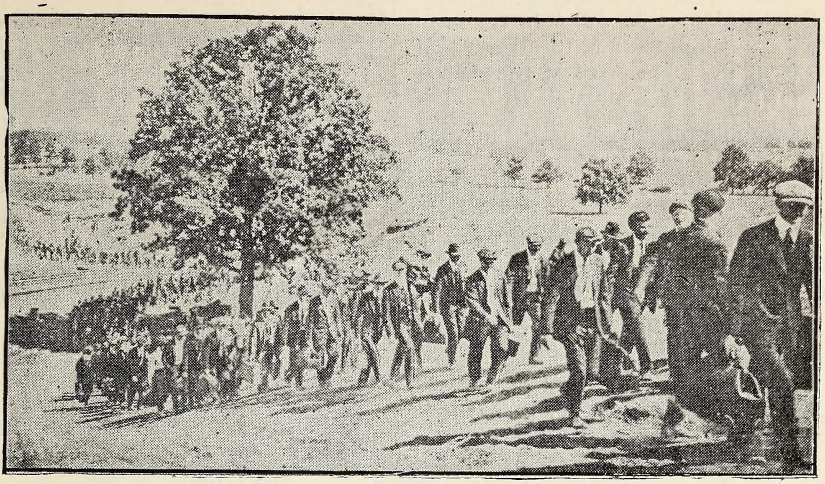

NEW RECRUITS ARRIVING AT CAMP CUSTER

Bunnell Homer E, barber shop, 74½ W Chicago; first class work guaranteed; res 236 W Chicago
" Fred M, " clerk
" Mrs Lettie E, "
Burandt Gust C, 21 Sheridan, P
" Mrs Marie H, "
" G Carlton, " s
Burch Pitt A, 248 W Chicago, au
" Mrs Etta M, "
" William W, 68 Hooker, H
" Mrs Lola B, 33 N Monroe
" Orville G, 71 Jackson, fac
" Frank, 134 Jackson, Ry
" Mrs Ina, "
" Rolland, " s
Burch H Milton, 108 S Hudson, r
" Lena L, "
" Ralph R, " lab
" Ray, 340 E Wash, lab
" Mrs Elva, "
" Neva, " u
" Mildred, " u
Burd Harry C, 85 E Pearl, R
" Mrs Alice, "
Burdick Geo E, supt county infirmary
" Mrs Cora M, matron, "
" Mrs Phebe, 324 E Chicago, w
" Mrs Elizabeth, 18 Church, w
Burgess John, 358 W Chicago, r
" Mrs Nora, "
Burk Lee, 93 E Alden, lab
Burkhead Clell G, 62 E Chi, soldier

L. H. OLMSTEAD W. R. BROWN

SANITARY ICE CREAM CO.

Wholesale Manufacturers of

PURE ICE CREAM

Fancy Brick Cream, Sherbets and Ices Made To Order

Fine Assortment of Molds for all Holidays and Special Occasions

WE USE ONLY PASTEURIZED CREAM

Phone No. 72

List of Abbreviations on Page 43

Burkheiser & Fletcher, men's clothiers and furnishers, 17 W Chicago; J M Burkheiser, H F and W A Fletcher

Burkholder Joseph S, 74 N Polk, fac
" Mrs Bessie A, "
" Neil S, " s
" Laura E, " s

Burleson Mrs Olive, 141 Cutter, Ho
" Neal, " soldier
" Clarence M, 226 Division, soldier
" Mrs Loretta E, " phone op

Burnett Dollie, 62 E Wash, milliner

Burnham Fred P, agt Standard Oil Co, res 101 Taylor
" Mrs Belle F, "
" Dorothy M, " s
" Joseph F, " s

Burns Samuel N, 25 Orchard, P
" Mrs Pearl M, "
" Agatha M, "
" Marjorie, " s
" Laura G, " s
" Jefferson T, 134 Grand, r
" Mrs Harriet S, "
" Mrs Wealthy J, 378 W Chi
" Wm J, Jr, 158 Waterman, taxi
" Frederick, " auto driver
" William J, 33 N Hanchett, lab
" Nedra T, 99 Cutter, s
" Mrs Mary R, 20 Hatch, w
" Edward J, "
" Esther F, " s
" Alva L, " u
" Ruth, 49 Henry, s
" Jane, 22 Jay

Burr Harry C, 123 N Clay, clerk
" Mrs Mary A, "
" Charles R, " soldier
" Sidney A, " s
" Harlow E, " s
" Kathryn, " s

Burroughs Harry L, 58 S Jefferson, machinist
" Mrs Dessa E, "
" M Marguerite, " s
" Ina M, " s

Burrows Leonidas F, 106 Henry, M
" Mrs Bertha E, "
" William R, " u
" Dorothy E, " u

Burt Fred A, jeweler, 11 N Monroe; fine watch and clock repairing; satisfaction guaranteed; residence 193 N Clay
" Mrs Mary E, "

Burton Geo A, Oak Grove Cemetery, cemetery supt
" Etta A, 75 Church, clerk

Busch Carl B, 262 N Hudson, Ho
" Mrs Grace D, "

Butcher Oral W, 176 Jay, farmer
" Mrs Bertha A, "
" Ruby M, " s
" Opal D, " s
" Beryl, " u
" Mrs Emma, " w
" Louis S, 45 Cutter, mason
" Mrs Flossie, "
" Elliott R, " u
" Elwood B, " u
" Louis, Jr, " u

Butters Ernest E, 590 W Chi, farmer
" Mrs May, "
" Leonard E, " s
" Edwin B, " s
" Myrtle M, " s
" Lewis C, " s

Butterworth Eben L, 17 Race, Ly
" Mrs Agnes, "
" Fred L, " s
" Alice E, " s
" Philip, " s
" Frances L, " u

Buzzell Ruth, S P S teacher

Byers Lyman J, propr Fair View Dairy; res 131 E Chicago
" Mrs Jennie L, "
" Ruth, " s

Byers & Brown, dealers in farm real estate exclusively in Southern Michigan; office over Savings Bank, phone 121; L J Byers, E A Brown

Byers & Fisher, proprs Fair View Dairy, 426 Morse; L J Byers, Robert Fisher; phone 288-W

Byers Mrs Ella, 221 Division, w, Ly
" Iva, 192 N Clay, D

For Good Printing
See W. C. BAILEY

BURKHEISER & FLETCHER

Coldwater's Largest Livest Leading Men's Store

Kuppenheimer Clothes

Knox Hats

Manhattan Shirts

Ide Collars

Cooper Underwear

BURKHEISER & FLETCHER

17 WEST CHICAGO STREET

COLDWATER

C

Cabeen Walter C, mgr Coldwater Plumbing Co, 70 W Chicago; residence 111 E Pierce
" Mrs Sadie, "
" Paul F, " s
Cady D B DeLand, 189 N Hudson, Ho
" Mary A, "
Cahill Mrs Ellen, 39 Orchard, w
Caldwell Esther, cottage mgr S P S
Calkins B H & Son Co, cooperage mfrs, 167 Race; M D Calkins pres and mgr, Almera H Calkins sec and treas
Calkins Mrs Marie D, 80 Jackson, w
" Almera H, " bookkeeper
" Marc D, 234 E Chicago, mfr
" Mrs Irene R, "
" Alice M, " s
" Max Elliott, " s
" Kathryn, " s
Calkins L L & Co, groceries, fruits, meats, choice teas, coffees and canned goods; 28 S Monroe
Calkins Leonard L, 28 S Monroe, soldier
Calkins Frank E, supervisor second ward; res 193 Marshall
" Mrs Elizabeth H, "
" Mrs Elsie L, 68 N Hanchett, w
" Elizabeth Irene, " s
Camerer Emery C, 202 Grand, soldier
Camp Curtis H, 140 Jackson, r

Coldwater Plumbing Co.'s Little Plumber
Phone 35 70 West Chicago St.

Campbell & Johnson, attorneys, New Clarke Bldg; M D Campbell, C C Johnson
Campbell Milo D, 53 E Chi, lawyer
" Mrs Marion S, "
" James W, 137 N Sprague, lab
" Mrs May, "
" Irving, 88 Cutter, lab
" Mrs Margaret "
" Walter Lee, " u
" Mrs Pearl P, 188 Cutter, w
" Walter H, " s
" Elwood J, " s
" A J, " u
" Ellen, " u
" Floyd, 134 Cutter, lab
" Mrs Myrtle, "
" Verva, "
" Melvin, 302 S Clay, farmer
" Mrs Mary E, "
" Leon W, " soldier
" Harold A, " teamster
" Rolene G, " P
" Judson, " s
" Louise, " s
" Glenn, " s
" Mabel, 112 Wright, s
Canrike John W, 159 Division, builder
" John W, Jr, " carpenter
" Mrs Edith, "
" Edith L, " u
" Grace L, " u
Card Gibson D, 272 W Chicago, H
" Mrs Anna L, "
" Charles F, 128 E Wash, lab
" Mrs Anna L, "
" Sylvia, " Pr
" Wm R (aged 92) 191 Henry, r
Carey Emmett A, 293 W Chicago, R
" Mrs Rose, "
Carle Abram I, feed sheds, 22-24 N Hanchett; res 191 Hull
" Mrs Alma D, "
" Marietta, " s
Carls Herman H, 282 S Jefferson, P
" Mrs Flora C, "
" Harold M, " P
" Dorothy M, " s
" Leo W, 75 Hooker, P
" Mrs Anna M, "
" Elaine M, " u
Carleton Mrs Eunice, 254 W Pearl, w

Carlisle Chas J, propr Stokes Mfg Co; residence 270 W Chicago
" Rolph J, " s
" Maurice C, " s
Carmer Mrs Elizabeth, 26 Whitten, w
" Josie, " waitress
" George W, 170 Wat, lab
" Mrs Mabel V, "
" Glema M, " s
" Burr H, " s
" Theira, " u
Carpenter Emery L, propr Hotel Emery, 172-174 S Monroe; res same
" Mrs Mary, " w
" Chas F, 100 E Pearl, r
" Mrs Louise, "
" Mrs Maud, 149 S Monroe, dressmaker
" Ralph, " s
" Geo W, 319 N Hudson, lab
" Mrs Myrtle J, "
" Louise M, " u
" Louis G, " u

Carpenter Jacob I, best mason work of all kinds, cement sidewalks, etc; residence 25 W Montg
" Mrs Nellie M, "
" Max, "
" Dorothy, " s
" Otto, 228 Cutter, lab
" Mrs Ethel, "
" Pauline, " u
" Dorothy, " u
" Mildred, " u
" Retha, " u
Carr Mrs Margaret, W State St, w
" Mary L, "
" Charlotte P, " stenog
" Anna, " Ho
" Margaret, " s
" Mrs Mary J, 40 W Alden, w
Carrigan Mrs Maude, 32 S Monroe, D
" Loraine, " s
" Julia, " s

Economy Dry Goods Buying At WOODWARD & SONS'

COLDWATER BREAD CO.

WHOLESALE MANUFACTURERS OF BREAD

ASK FOR IT COLDWATER BREAD CO. BUTTER FLAKE BREAD COLDWATER MICH **ASK FOR IT**

Always ask for the "BUTTER FLAKE" Bread

56-58 So. Monroe St. **JOHN KLOOSTERMAN.**

Carroll Bros, groceries and meats, 28 E Chicago; phone 15; C O Carroll, D M Carroll
Carroll Donald M, 35 E Pearl, merchant
" Mrs Ruby G, "
" Ruth G, " s
" John H, " s
Carter John A, 155 N Clay, r
" George, 29 E Alden, engineer
" Mrs Nora F, "
" Frances D, " s
Cary Dor, piano moving and general draying, phone 523-J; res 253 Division
" Mrs Frances L, "
" Mrs Hattie E, 44 Pelton
" Ervin J, 170 E Pearl, drayman
" Mrs Maggie, "
" Ila A, " s
" Thelma L, " s
" Daniel E, 39 E Park Ave, drayman
" Mrs Satie, "
" John M, " P
" Rolland E, " P
" Rolene, " s
" Mrs Hattie, emp Arlington
Case Sherman, 49 E Park Ave, Ly
" Mrs Eva, "
" Lena, "
" Dorothy, " s
" William, " s
" Lillian, " s
" Helen, " s
" Glenn, " u
" Mildred, " u
" Myrtle, " u
" Carroll I, 90 W Montgomery, [rural carrier
" Mrs Bessie, "
" Arthur L, " u
" Herbert L, " u

Carroll Brothers

28 East Chicago St. Phone 15

Groceries and Meats

Headquarters for Dressed Poultry and Country Produce.

Chopped Meats a Specialty.

Black Cross Tea 30c per ½ lb.

A No. 1 Coffee at 23c per lb.

All Kinds of Fruit in Season

OUR AIM IS TO GIVE BEST SERVICE

Casebeer Lee F, 354 E Chicago, farmer
" Gennie, "
" Nola, " clerk
" Walter, " s
" Marguerite, " s
Casser James, 140 S Monroe, lab
Castle Mrs Alice, 78 Harrison, housekeeper, w
Catlin Luman F, S P S, choreman
Caverly C J, 300 Grand, c t
" Mrs Minnie, "
Cecil Thomas L, 213 Marshall, c t
" Mrs Mary A, "
Cement Co, see Wolverine Portland, etc
Cerrow William R, rural mail carrier, residence 55 N Jefferson
" Mrs Lena J, "
" T Ethelena, " s
" Doris M, " u
Chadsey Mrs Melissa, 66 Wat, D, w
Chamberlin Chas, 14 Clark Ave, lab
Champion Chas U, attorney, 37 W Chicago; res 182 E Chicago
" Charles S, " s
" Paul U, " soldier
Champion Brass Works, mfrs of gas, electric and combination fixtures, founders of brass and aluminum, 260-262 Division; pres, C A Pollock; sec and treas, J L Curts
Chandler Frances, asst nurse S P S
" Mrs Inez, 53 N Hudson, w
" Alice A, 44 Grand
" James S, 57 W Wash, clerk
" Mrs Ina, " D
" Mrs Harriet K, 71 W Pearl, w
" Mrs Arline M, 149 Division, bank clerk, w
Chapin Viola, 75 E Chicago, teacher
Chapman Chas W, mfr of Cuban hand made cigars—Flor De Chap and Lord Crasby, 9 S Monroe; res 25 Race
" Mrs Carrie, "
" C W, " s
Chapman O Dyce, diamonds, jewelry, watches, rich fancy goods, 44 W Chicago; res 208 W Pearl; see adv
" Margaret L, "
" Sidney D, " soldier

DIVISION STREET, LOOKING SOUTH FROM PEARL

O. D. Chapman

Diamonds, Pearls and Fancy Gems

Watches and Clocks

Sterling and Plated Silverware, Cut Glass, Fine China and Rich Fancy Goods

Coldwater, - Michigan

Special Attention Paid to Fine Watch Repairing Phone No. 757-M

Chapman & Thomas, real estate, insurance, rentals and loans, 20 W Chicago; phone 387-W; R Chapman, G S Thomas
Chapman Richard, 359S Jeff, real estate
" Mrs Ellen, "
" Nellie, " clerk
" Maude, " nurse
" Charles, "
" Thomas, 26 Preston, D
" Mrs Hattie L, "
Chase Seely, 443 W Chicago, M
" Mrs Lola, "
" Helen, " u
" Duane, " u
" Mrs Annette, 104 E Pearl, w
Chatfield Glenn, 316 E Wash, Ly
" Mrs Alvira, "
" Albert L, " s
" Lionel M, " u
" Eva Irene, " u
Cheney John H, E State St, emp S P S
" Mrs Rebecca B, "
" Earl W, " u
Chester William H, 33 N Monroe, lab
" Mary, 92 S Clay

Chestnut Samuel J, sec Farmers' Mutual and agt Citizens' Mutual Ins Co, Farmers' Mutual Building; res 22 N Sprague
" Lulu B, " s
Chivers Mrs Mary, 19 E Montg, w
Chubb Mrs Mary A, 64 Church, w
Church Chas S, mgr Libby, McNeill & Libby packing plant; residence 146 E Chicago
" Mrs Mae E, "
" Margaret, " s
" Robert G, " s
Churngold Store, see F E Bennett
City Delivery, see J A Baggerly
Clair Mrs Martha, 139 S Jeff, w
Clark Henry C, 89 Division, lawyer
" Mrs Edith S, "
" William G, 33 S Hudson, R
" Mrs Mattie E, "
" Mrs Estella A, 278 Smith, w
" Mrs Bell, 27 Munson, w
" Leo, " s
" Loren V, 139 Elm, engineer
" Mrs Ilene E, "
" Mrs D O, 3 Grand, nurse

"ECONOMY IS WEALTH"

Why pay the present-day exorbitant prices for Butter when you can save one-third the price and get a perfect substitute in

CHURNGOLD

It looks like Butter, tastes like Butter, and to all intents and purposes IS a perfect Butter. It is used in hundreds of Coldwater's best homes.

Phone your order—143—to the Local Manager

F. E. BENNETT, No. 38 Sheridan Street

PURE FOOD SPECIALTY COMPANY

Clark Mrs Sarah L, 173 E Park Ave
" Harvey, " soldier
" Gale, " soldier
" Nina M, " s
" Leon D, " s
" Melvin, 95 S Monroe, cigarmkr
" Mrs Helen A, "
" Edward C, 243 W Chi, c t
" Mrs Ethie, "
" William D, " s
" C Allen, " s
" John D, 440 E Chi, farmer
" Mrs Maggie H, "
" Walter, 35 Smith, Pr
" Mrs Mary E, "

Clarke E R & Co, drugs & groceries, 26-28 W Chicago; M G, R E, E R, H W Clarke
" Morris G, 215 E Chi, merchant
" Mrs Margaret U, "
" Sophie U, " teacher
" Charles U, " soldier
" Ralph E, 281 E Chi, merchant
" Mrs Jennie P, "
" Louise, "
" Hugh W, 275 E Chi, merchant
" Mrs Inez, "
" Hugh W, Jr, " s
" Mary Louise, " u
" Edwin R, 105 E Chi, merchant
" Mrs Jessie C, "
" Elizabeth, " s

Clarkson Mildred, teacher S P S
Clearwater Arthur, 99 W Pearl, mason
" Mrs Ida M, " nurse
Clement George W, 170 S Clay, r
" Mrs W A, " milliner
" Mrs Margaret E, 97 Coombs, w
" John H, 108 S Monroe, farmer
" Mrs Charlotte, "
" Cortland, 14 Peckham, r
" Mrs Rebecca, "
" Chas D, 341 W Pearl, soldier
" Mrs Johanna, "
" Harry R, " s
" Faith H, " s
" Chas D, Jr, " u
Cleophas, Sister, 90 Harrison, teacher
Cleveland Mrs Julia, 126 Perkins, w
" Mrs Ada, 200 W Pearl, w
" George W, 89 Jackson, r
" Mrs Elizabeth, "
" Arlene J, " teacher

Cleveland Samuel K, 42 W Chi, real estate and farm lighting plants; phones: office 252; res 641-J; res 263 E Wash
" Mrs Maggie, "
" Lucile Hope, " u

Cline Charles, 420 Grand, lab
" Mrs Lillie, "
Clinefelter Alfred M, 111 Elm, P
" Mrs Addie C, "
" Robert Owen, " soldier
" Estelle, " s

Clizbe & Fletcher, wood and ice, 111 N Hanchett; H S Clizbe, N P Fletcher; phone 46

Clizbe H Smith, 161 E Chi, wood & ice
" Mrs Katharine, "
" Lucile, " teacher
" Irene, " s
" Harold S, " s
" Grace L, 65 N Jefferson
" Ida E, " nurse
Close Herbert A, treas Hoosier Shoe Co, res 57 N Hudson
" Mrs Sarah, "

The Club Billiard Parlor, 66 W Chicago, Fred E McBride, proprietor

Cluff Mrs Johanna, 195 Cutter, w
Clunan Thomas, 167 Jackson, r
" Mrs Mary, "
Clutter John H, 151 Elm, r
" Mrs Rebecca, "
" Lusina, "

Cobean Wm E, mgr sales dept Wolverine Portland Cement Co, 17 W Chi; res 102 N Hudson
" Mrs M Augusta, "
Cochrane Josiah, 188 Walnut, Ry
" Mrs Maude E, "
" Mrs Mina, 97 Abbott, w
" J W, " soldier
" Burr, " soldier
" John, " navy
Cocks Harry A, 186 W Pearl, c t
" Mrs Nina H, "
" Catherine E, " s
" Harriette A, " s
" Helen I, " s
" C Allen, " s
" Richard E, " u
Coe Mrs Rhoda M, 78 Division, w
" Arthur S, 33 N Monroe, lab

Coffman Milton, 51 Daugherty, farmer
" Mrs Ada, "
" Bernard, " s

Cogan Mrs Anna, 90 Race

Coggin Chas V, 89 Jackson, r

Cogshall Chas D, 242 Marshall, plumber
" Mrs Elizabeth, "
" Chas D, Jr, " s

Coldwater Bread Co, wholesale mfrs of bread, 56 and 58 S Monroe

Coldwater Bottling Works, 60 S Monroe, Philip Rosbrugh, propr

Coldwater Candy Works, see Cotsonis & Courlas

Coldwater Cement Product Co, mfrs of tile, brick, blocks, etc, 587 W Chicago; pres, Dr N Baldwin; sec, H W Parker; treas, D C Allen

Coldwater Co-Operative Co, 19 S Railroad; handlers of live stock and grains; pres, V D Wright; manager, R S Brewster; sec-treas, Chas T Bishop

Coldwater Dye & Cleaning Works 66 S Monroe, H M Parker, propr

Coldwater Garage Co, 29-31 N Hanchett; largest up to date Garage in Southern Michigan; Willard Storage Battery, Service Station supplies; C F Strong manager

Coldwater Gas Light & Fuel Co, 78 W Chicago, hard and soft coal & coke; pres, L M Wing; vice pres, J W Thompson; sec G C Turner; treas, W E Moss; mgr and supt, C A Jennings

Coldwater Monument Co, granite and marble monuments and markers, 92 W Chicago; E H Gibson and A C Sutherland; phone 120

Coldwater National Bank, 30 W Chicago; pres, L M Wing; vice pres, Z G Osborn; cashier, H R Saunders; assistant cashier, W H Simons

SERVICE STATION

Willard STORAGE BATTERY

All makes of Batteries repaired. New Batteries carried in stock for sale. We have Rental Batteries for use while yours is being repaired or recharged.

We also maintain a Service Station for the repair of Electrical Automobile Equipment, Generators & Starters

THE COLDWATER GARAGE CO.

29-31 N. Hanchett St.—Just North of the Arlington Hotel

List of Abbreviations on Page 43

Coldwater Plumbing Co, 70 West Chicago; E F Gamble and W C Cabeen; sanitary and domestic engineering, steam and hot water heating; phone 35

Coldwater Vulcanizing Co, 34 E Chicago; A E Root and Ross Rabien

Cole George F, 26 Cutter, Ho
" Mrs Anna L, "
" Harold E, 288 Marshall, Ho
" Mrs Laura O, "
" Maxiene, " u
" Reuben, 78 W Wash, r
" Luna M, "
" Archie W, 247 W Chicago,
" Mrs Alice M, " [clerk
" N Ernest, " s
" Harry A, 51 S Polk, lab
" Mrs Bertha, "
" Doris L, " s
" John J, " s

Collard Mrs Oania L, 28 Elizabeth, w

Coller Leonard C, propr Coller's Palace Music Store; Hobart M Cable pianos and Pathephones our specialties; 55 W Chicago; res 26 W Pierce
" Mrs Amelia E, "

Collin Rev Henry P, 98 E Chicago
" Mrs Elizabeth P, "

Collins Everett F, 81 Marshall, p o clerk
" Mrs Matilda, 153 Hull, w

Collins Geo W, agt Travelers life and accident insurance, also fire ins: 25 W Chicago; residence 64 N Hudson
" Esther J, "

Coltson Elmer H, E State, carpenter
" Mrs L Edith, "
" Ralph G, " s
" Leonard W, " s
" Russell H, " s
" Mary E, " s
" Jack W, " u
" Ruth M, " u

Coller's Palace Music Store

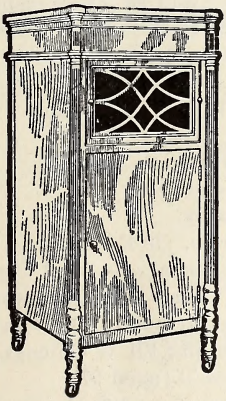

PATHÉPHONE

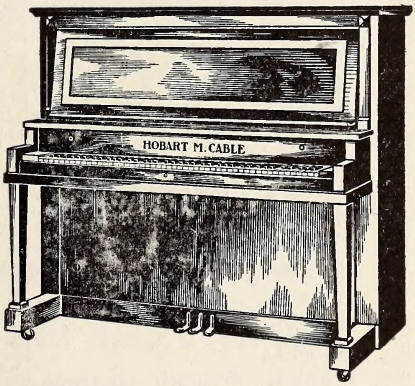

PIANOS AND PHONOGRAPHS

ALWAYS CHEAPEST AND BEST

Old and reliable; thirty-five years in Coldwater. What record can beat it?

Colvin Moses H, 104 Elm, Ly
" Mrs Jennie, "
" Lester, " s
Compton Mrs Florence S, 28 E Pierce, music teacher, w
" Clifford H, 66 N Monroe, R
" Mrs Mae, " waitress
Conant Hosea, 47 Division, janitor
Conger Mrs Mary A, 82 Cutter, nurse, w
Conklin Chas P, 125 E Washington, r
" Mrs Kate A, "
" Mrs Sophronia, 48 E Wash, w
" Fred J, 20 Park Place, farmer
" Mrs Laura A, "
" Joseph A, 121 W Chicago, r
" Mrs Lillie M, "
" Dorothy H, " s
" Mrs Nellie G, 160 S Hudson, w
" Daniel F, " soldier
Conover Engraving and Printing Co, 93 W Chicago, S Joe Norton, mgr
Conover Chas A, Grand Secretary Royal Arch Masons, Michigan and U S A; Grand Recorder R & S M of Michigan, 95 W Chicago; res 18 N Fremont
" Mrs Juno, "
" Mrs Sevilla, 300 E Chicago, w
Cook Jay, maker and repairer of fine furniture, phone 658-W; res 31 Perkins
" Mrs Mary E, "
" David, Rose Street, lab
" Irene, " s
" Lena, " s
" Malcolm V, 200 N Clay,
" Mrs Hattie L, " [pharmacist
" Florence M, " s
" Malcolm G, " r
" James H, 255 Division, fac
" Mrs Eva L, "
" Mabel L, "
" Frank L, 75 Smith, cigarmkr
" Mrs Lena E, "
" Arthur E, " soldier
" Harold J, " s
" Mrs Colista A, 104 Walnut, w
" Cyrus C, 83 Peckham, r
" Mrs Adda, " Pr
" Dorotha I, " teacher
" Emory N, " clerk
Cook Henry, 93 Cutter, r
" Mrs Alice A, "
" W C, 137 Harrison, lab
" Mrs Etta, "
" Walter F, " s
Wm A Coombs Milling Co, 18 N Monroe; president, Chas G Amendt; vice pres, Geo A Amendt; sec-treas and gen'l mgr, J C Amendt
Coplin L R, 36 Whitten, jeweler
" Mrs Lena, "
Corbett Mrs Fannie R, matron blind children, S P S
Corey Wm M, 19 Williams, nursery
" Mrs Milla H, "
Corless Starr A, 80 E Pierce, clerk
" Mrs Anna M, "
" Hiram J, 24 Perkins, lab
" Mrs Ida V, "
" Elvin L, " lab
" Mrs Ann E, 34 N Hudson, w
" George, 24 N Hanchett
" Mrs Winnie, 19 W Montg, Ho
" Kidd, 78 Division, fac
" Mrs Regena, "
" Marjory L, " bookkeeper
" Thelma L, " s
" Lee M, " s
" Mrs Maud E, 304 Marshall, w
" Herbert B, " s
" Deana B, " s
" Judson, " s
Cornelius J L, 241 E Wash, au
" Mrs Viva I, "
" Edwin J, " s
" E Genevieve, " u
" Stanley, " u
Cornell Charles, 70 E Pierce, r
" Mrs Docia, "
" Mrs Cora, 89 S Jefferson
" Mrs Martha L, 151 S Clay, w
" William, 101 W Chicago, lab
Cornwell Chas T (aged 97), 102 Marshall, r
" Charles S, "
" Mrs Ella M, "
Corson Mrs Eva T, 183 Perkins, w
" Harold T, " soldier
" Lora Belle, " s
" Joseph, 22 N Polk, machinist
" Mrs Effie M, "
" Bernard L, " soldier

WM. A. COOMBS MILLING CO.

18 North Monroe Street

MANUFACTURERS OF THE CELEBRATED FLOUR

Rob Roy

Pure Buckwheat Flour,
Hominy, Corn Meal, Corn Flour,
Self-Rising Buckwheat
and Pancake Flours
Spring and Winter Wheat Flours,
Rye Flour, and all Feeds

BUYERS OF GRAINS WHEAT, RYE, CORN, OATS

COLDWATER, MICHIGAN

Corson Clyde L, 22 N Polk, soldier
" Mrs Bertha E, " teacher
Cory Ambrose, 409 Grand, r
Cosper Mrs Sarah E, 85 Waterman, w
Cotsonis & Courlas, proprs Coldwater Candy Works, home made candies and ice cream, cigars, etc, 33 W Chicago; res same; Peter J Cotsonis, Geo J Courlas
Cowell W Glenn, attorney, Room 1 New Clarke Building; office phone 266, res phone 283-W; residence 179 E Chicago
" Mrs Ella M, "
" Wayne G, " s
Cowles Bernice, 237 W Chicago, nurse
Cox Otis B, 56 E Washington, r
" Mrs Martha, "
Craig Floyd M, groceries & meats, 170 S Monroe, phone 553; res 146 S Monroe
" Mrs Mae I, "
" Carlene M, " s
Cramton Mrs Carrie H, 87 W Pearl, w

F. M. CRAIG
GROCERIES,
MEATS AND
NOTIONS
GOODS DELIVERED
BY AUTO TO ANY
PART OF THE CITY
170 SOUTH MONROE ST.
PHONE 553

Crandall Edward R, pianos, organs, sewing machines, and a complete line of musical goods and supplies, 27 N Monroe, res same
" Mrs Amy, "
" Ralph E, "
" Margaret H, " bookkeeper
" Chas C, 180 N Clay
" Mrs Jessie I, "
" Glema, " clerk
" Wava, " s
" Erma L, 205 Henry
" Ehrl, 100 N Fremont, lab
" Mrs Isabelle, "
" Leota, " u
" Lloyd, " u
" Leale, " u
Crane Clement A, 128 Peckham, Ly
" Mrs Etta M, "
Crapo Daniel B, 87 Pierson, carpenter
" Mrs Susie C, "
" Dean L, " soldier
" Nina L, " s
" Florence, 87 Pierson, Pr
" Alfred V, 241 Perkins, u
Crawford Contarinia F, 40 W Montg, r
" Mrs Sarah, "
" Mrs Carrie L, 112 E Wash
" E Frank, 29 Elizabeth,
" Mrs Emogene C, " [junk buyer
" Grant S, 313 Marshall,
" Mrs Ida, " [junk buyer
" Harold, " s
" George, 110 W Chicago, lab
Crippen Hal D, 225 E Chicago, asst postmaster
" Mrs Mae, "
" Henry N, " s
" Mrs Mary E, 134 S Monroe, w
" Mrs Harriet, 185 Marshall, w
" Mrs Esther, 82 Cutter, w
Crocker Mrs Dora A, 103 E Pearl, w
Crouch Belle, 106 E Chi, bookkeeper
Crow Floyd R, blacksmithing and woodwork, horseshoeing a specialty, 104 W Chicago; residence 138 Harrison
" Mrs Mabel, "
Crowder Mrs Charity, 100 Wright, dom
Culp Harry J, 57 Munson, r
" Mrs Gertrude, "

Culver Dr Bert W, physician and surgeon, 46 W Chicago; residence 72 Division
" Mrs Louise M, "
" Miriam Lorene, " s
" Charlotte E, " u
" Dean T, " u
" Albert A, " r
" Mrs Lottie, "
Culver Mrs Ella M, 82 Hull, w
Cummins Carl, 214 W Chicago, clerk
" Mrs Roline, "
" Marjorie L, " s
" Dorothy R, " s
Cunningham John, 59 Pierson, cigarmkr
" Mrs Margaret, "
Curtis Mrs Charlotte W, 191 Jay, w
Curts John L, supt Champion Brass Works; res 184 E Pearl
" Mrs Clara, "
Cutler Chas, 328 E Washington, lab
" Mrs May, "
" Edna, " Ho
" Harvey, " cow tester
Cuyler Add A, 101 N Fremont, machinist, P
" Mrs Rega, "
" Cecil M, " teacher

D

Dailey Chas W, 184 Jackson, Ry
" Mrs Martha M, "
" Walter W, " s
" Elmer C, " u
" Helen L, " u
Daley Mrs Ellen L, 160 N Hudson, w
Daly Mrs Jane, 14 Henry, dressmkr, w
Daniells Llewellyn S, 225 W Chicago, county agent
" Grovener J, 40 W Park Ave, Ly
" Mrs Edith T, "
" Laurence D, " s
Darling Mrs Nellie, 76 Wright, w
" Margie, 59 S Jefferson, s
Dart Mrs Eva, 65 E Chicago, w
Daugherty Walter G, 33 Elm, pharmacist
" Ella, "

For Good Printing
See W. C. BAILEY

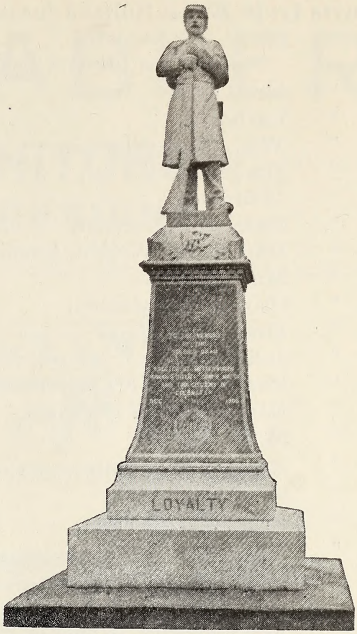

SOLDIERS' MONUMENT IN LIBRARY PARK

Erected in 1906 by Butterworth Woman's Woman's Relief Corps. Its cost was $1,000

Coldwater Candy Works

Home Made Candies and Ice Cream

PURITY GUARANTEED

WE DELIVER TO ALL PARTS OF THE CITY. Our Phone is 330-J

COTSONIS & COURLAS

33 West Chicago St. PROPRIETORS

List of Abbreviations on Page 43

Davis Irvin E, agt Holland furnace, phone 530; see adv
residence 194 W Chicago
" Mrs Alta, "
" Carlton J, " s
" Wm, 24 Peckham, Ce
" Mrs Liddie R, "
" Wilfred J, " Ce
" Kate, 16 S Fremont, clerk
" Daniel, 111 Wright, teamster
" Mrs Carrie E, "
" Oliver, 27 Sheridan, lab
" Mrs Goldie E, "
" John Oliver, " s
" Mrs Ardella, 70 Church, w
" Edward F, 127 Peckham, r
" Mrs M Adell, "
" Bert, 63 W Montgomery, lab
" Mrs Augusta D, "
" Ernest, 112 Wright, lab
" Maud, " Ho
" Mable, 54 N Polk, s
" J D, 115 N Clay, Ce
" Mrs Henrietta, "

Davis J S, 32 Pierson, Ly
" Mrs Clara, "
" Herschel, " govt s
" Orus, " s
" Beatrice, 33 W Washington, s
Dawson Michael, 195 S Jeff, cigarmkr
" Mrs Sophia M, "
" Elizabeth H, " s
" John W, " s
" Paul E, " s
Day Fred W, 92 E Montgomery, Ho
" Mrs Susie, "
" John W, " s
" Freda M, " s
" Mrs Cleo, 71 N Hanchett
" Arline, " s
Dayharsh Mrs Mattie, 89 Jackson, nurse
Dayton Mrs Eva, 95 Church, w
Deabler Oliver J, furniture, rugs and carpets, 84-86-88 W Chi; residence 17 Jackson
" Mrs Lilla, "
Dean Henry W, 63 W Wash, merchant
" Mrs Minnie P, "

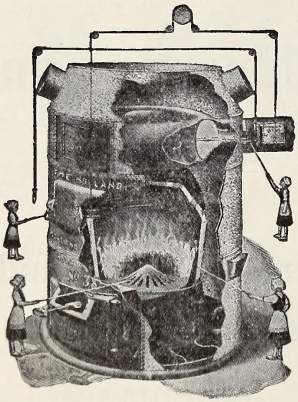

When You Buy a Furnace You Buy for a Lifetime of Saving and Satisfaction if You Buy the Right One

THE HOLLAND FURNACE is not like other makes; it has many points superior to any furnace on the market. It is built upon honor and there are several reasons why the **HOLLAND** Furnace will give out more heat than any other furnace made, and at a minimum cost of fuel.

The Holland Cone Grate and the Holland Air-Admitting FirePot are two important features that you should investigate

THE HOLLAND FURNACE WILL HEAT MORE SPACE with less fuel than any stove and you will have your home nicely heated. It will cost you nothing for our proposition

I. E. DAVIS, SALES MANAGER

194 West Chicago St., Coldwater **Phone 530**

O. J. DEABLER

FINE FURNITURE

IN PERIOD DESIGNS

Largest Stock of Rugs in Branch County

WE ARE THE LEADERS
IN UPHOLSTERING WORK

THREE FURNITURE STORES IN ONE

84, 86 and 88 West Chicago Street

TELEPHONE NUMBER 721

Dean Charles S, 62 Elm, r
" Mrs Ellen, "
" Angeline H, " teacher
DeClute Miles A, 26 Orchard, truckman
" Mrs Viva B, "
" Irene, " s
" Laura J, " u
" Ruth M, " u
" Mrs Amelia, "
" Wm H, 90 W Chicago, lab
Delaney Henry, 22 W Alden, r
" Mrs Mary A, "
DeLong Leonard L, 13 W Alden, s
" Bernice L, " s
" Howard K, " u
Demerest Mrs Sophia C, 32 W Montg, w
Deming Mrs Margaret, 38 Tibbits, w
Denbrock Hotel, 33 N Hanchett, Chas Denbrock propr
Denbrock Chas J, 33 N Hanchett, r
" Fred, 68 W Pearl, lab
" Mrs Grace B, "
" Wm H, 42 Cutter, fac
" Mrs Marie, "
" Ruth A, " s
" Wm, 12 Tibbits, r
" Mrs Matilda, "
Denio William, 33 W Wash, Br
Dennison Mrs Mary J, 105 Pierson, w
DePaola Joseph, 53 W Chicago, clerk
Depeu Mrs Dora, 166 N Fremont
" Marion Ida, " Ly
Depue Jeremiah, 427 Grand, r
Dermott John E, 158 S Monroe, r
" Mrs Mary A, "
Derrickson Henry, 294 Marshall, agt
" Mrs Blanche, "
" John E, " lab
" Carl H, " s
" Thelma B, " s
Detar Effie, cottage mgr, S P S
Detroit Princess Manufacturing Co, mfrs of ladies', misses' and children's dresses, 202 Morse; L M VanDeventer, mgr; phone 50
Deuel Mrs Julia E, 77 Church, w
Deuser John S, 181 S Clay, Ce
" Matilda, "
" Edward, " Ce
" Joseph T, " bookkeeper
" Herman P, " soldier
" John R, Jr, 16 Race, Ly
" Mrs Bessie L, "
" Ralph R, " s
Dewey Willie, Arlington, choreman
Dexter Mrs Nancy J, 758 W Chicago, w
" Arthur, " s
Dey Muriel M, 21 N Jefferson, clerk
Dibbert LaVerne H, 119 Division, Ce
" Mrs Huldah, "
" Wilma Marie, " u
" Herman F, " engineer
Dick Clifton W, 144 E Chi, teacher
" Mrs Harriet, "
" Clifton W, Jr, " u
" Merle N, " u
" A Robert, " granite cuttr
Dickinson Charles H, 176 Marshall
" Evelyn S, 162 Marshall
Diener Mrs Adaline M, 43 E Pierce, w
Dingmon Mrs Della H, 99 Green, D, w
" Versul D, "
Disbro Ray, 230 Race
" Mrs A C, " w
Dixon Edith M, 134 Walnut, Ho
" Wm, 200 Hull
Doerr Mrs Emma, 58 Hooker, D
" Margaret A, " s
" Louise E, " s
" Mrs Etta, 139 Marshall, w
Doll Benedict, 665 W Chicago, lab
" Mrs C Emma, "
" Bertha T, " phone op
" Raymond F, " navy
" Marie K, " phone op
" Gertrude P, "
" Charles A, " lab
" Leo J, " s
" Margaret E, " s
Donahue Mrs Julia R, 35 Race, w
" Irene, " s
Donley Mrs Jennie C, 227 N Hudson, w
" Mrs Ann, 44 W Alden, w
Doris Matthew, 118 Jackson, cooper
" Mrs Lura E, "
" James, " C
Dorrance Drug Co, 27 W Chicago, drugs, paints and kodaks; A G Lyon, mgr
Dorrance Mrs Annie J, (temporarily in Colorado) 200 W Pearl, w
" Catherine, " s
" Elsie, " s
" Jule, " s
" Ralph G, " s
" Thomas O, " s
" Jane, " s
" Charlotte, " s

DORRANCE'S SPECIALTIES

PEARL CREAM

Best for chaps. Composed of Boracic Acid, Benzoine, Glycerite of Starch, Glycerine, Mucilage of Quince Seed, Carbolic Acid, Bay Rum, and Perfume. Price 25c.

LIVER GRANULES

Made for us by Parke, Davis & Co. They keep the liver lively. Fifty in a package for only 25c.

WHITE PINE COUGH SYRUP WITH TAR

The best Cough Syrup, proven by over 16 years' increasing sales. Price 25c and 50c.

BRONCHIAL LOZENGES

They cure the tickle. Mighty good for that constant irritating cough. Price 15c.

CHARCOAL AND PEPSIN TABLETS

For bad stomachs. Relieve distress. Price 15c.

SULPHUR AND CREAM OF TARTAR LOZENGES

For the blood. An old-fashioned remedy in an improved form. Pleasant to take. Price 15c.

TASTELESS CASTOR OIL

Ours is the original, palatable Castor Oil, made of pure Castor Oil sweetened and flavored. Price 15c and 25c.

CATHARTIC COMPOUND PILLS

An active cathartic. Take one at bedtime. Price 25c.

TALCUM POWDER

The finest in the city; Violet and Corylopsis. Large can 35c.

HEADACHE TABLETS

Our own formula. Price 10.

MILK OF MAGNESIA

For sour acid stomachs. Pint bottle 50c.

ROSE COLD CREAM

The best that can be produced. Large jar 35c.

STERILIZED FLAXSEED

For internal use. Price 25c.

LICE KILLER

A powder for horses and cattle. Price 25c.

TRY THESE AT OUR RISK

DORRANCE DRUG CO.

THE A. D. S. STORE

Eastman Kodak Agency **Coldwater, Michigan**

Dorsey Ivan W, 77 E Pierce, agt
" Mrs Berniece S, "
" Mrs Delia, 61 N Jefferson, w
Doty J Nelson, umbrella repairer, 103 Wright
" Louis F, 94 Harrison,
" Mrs Eltha E," [emp Reporter
" Margaret, " s
" Louise, " s
" Phillis, " u
" Maurice, " u
" Mrs Amelia, 61 N Polk
" Cordella R, 69 Elm, barber
" Mrs Melissa, 219 Cutter, w
" Ilah, 293 Hull, s
Doty Wm, scavenger work of all kinds; all work done promptly; phone 484-J; res 227 Cutter
" Mrs Phebe E, "
" Amil, " s
" Harry R, 219 Cutter, mason
" Mrs Grace E, "
Dove Arthur J, general mason, stucco, and Kellastone work a specialty; phone 291-M; res 142 Waterman
" Mrs Lulu I, "
" Carol L, " s
" Ivan E, " s
Downer Mrs Cynthia A, 64 Morse, w
Downes Roy R, 81 Grand
" Mrs R Ella, "
" Adeltha, " s
Downs Rebecca J, 105 S Monroe, Pr
" Madison B, 99 N Clay, r
" Mrs Lucy A, "
Doy Leander J, 38 N Monroe
" Mrs Rose M, "
Draper Mrs Lucy, 92 Daugherty, w
" Harold H, " govt s
" Kenneth, " s
Draper Howard E, general carpenter and mason repair work; res 86 Walnut
" Mrs Lena, "
" Rose, " s
" Homer, 172 N Sprague,
" Mrs Sarah J, " [carpenter
" Myrtle, " s
" Lloyd R, " s
" Mrs Ethel L, 64 Cutter
" Max, " s
" Bernice, 223 S Jefferson, s
" Donald, 92 Daugherty, s
Driggs Nellie L, 19 Grand, teacher
Drinkwater James, 140 W Chicago, r
" Mrs Adelia, "
" Susie J, "
" Delta, " shoemaker
" Max S, 123 Walnut, s
Drobnyk Edward P, tailor, 24 W Chi; residence 102 Jackson
" Charles E, " govt s
Drohan Mrs Ellen, 99 Perkins, w
Drury Willis M, station agt N Y C Ry; residence 229 E Chicago
" Mrs Christine B, "
" Fortune R, 136 E Wash, r
" Mrs M Jennie, "
" Mrs Anna, 162 Walnut, nurse, w
" Ethel, " stenog
" Marie, " s
Dryer Henry, 368 S Jefferson, farmer
" Mrs Minnie, " carpet weaver
Dubendorf Lee T, 24 Park St
" Mrs Louise K, "
Duesler Dan N, 21 E Park Ave, lab
Dunham Frank E, 74 Grand, L
" Mrs Luella, "
" Mark T, 73 Grand, bookkeepr
" Mrs Plona E, 63 S Jeff, D
Dunigan Mrs Nora, 156 S Jefferson, w
Dunks Fred J, 351 Grand, real estate loans
" E Wilford, 83 E Pierce, farmer
" Mrs Charlotte J, " entertainer
" Mary Margaret," u
Durham Mrs Janette W, 19 Grand, w
Dustman John, blacksmith, horse shoeing and fine forgings; wood shop in connection: 101 W Chicago; res 406 E Chi
" Mrs Mary A, "

E

Earley Charles E, 166 Walnut, C
" Mrs Gertrude, "
" Gretchen B, " s
" Frank L, 98 N Clay, salesman
" Mrs Elizabeth, "
" Max C, " s
" Will, 25 Race, C
Easterday Duane L, 33 N Monroe, s

List of Abbreviations on Page 43

Eaton Grant, propr Arlington
" Mrs Kathryne, "
" Grant, Jr, " s
" Lucia, " s
" Franklin, 192 Henry, r
" Mrs Margaret, "
Ebenhack Geo J, 70 Hull, Ho
" Mrs Lydia A, "
" Omar C, " soldier
" Gladys M, " Gladys
Echtinaw Mrs Catherine, 59 Hooker, w
" Holice, "
" Sarah, 125 N Hudson, nurse
Eckmyre William, 98 Harrison, lab
Eddy Franklin T, 145 Harrison, cigar mfr
" Mrs A Etola, "
Edgerton Lewis H, 157 E Washington
" Mrs Emma L, "
Edmonds Melvin T, 63 Smith, r
" Mrs Lucy A, "
" Mrs Roette B, 18 N Fremont, w
Edwina Sister, 90 Harrison, housekeepr
Eggleston Albert T, 178 N Fremont, Sc
" Faye H, "
" Pearl L, "
" William A, 342 W Pearl, lab
" Mrs Blanche, "
Eisen Adolph, merchant tailor, 13 N Monroe; a full line of samples; repairing neatly done; residence 176 Church
Mrs Nellie, " forelady Pr
Eldred Augustus, E Garfield Ave, lab
" Mrs Ada, "
" Ellis, " navy
" Mildred, " Ly
" Gladys, " govt emp
" Ruth, " s
" Mrs Vesta, 112 E Pierce
" Alvah D, 267 Grand
" Mrs Minnie, "
" L S, " r
" Mrs Rilla, "
Eldridge Mrs Elizabeth, 102 Wat, w
" Frances, " teacher
Eligh Kittie, 82 Grand, bank clerk
Elliott Joe H, 80 Jackson, jeweler
" Mrs Morna C, "
" Jack C, " s
" Robert H, " s
" Walter, night clerk Arlington
Elliott James R, asst mgr Pratt Mfg Co; residence 301 W Chicago
" Mrs Lillian M, "
" James R, Jr, " s
" Jane C, " u
Ellston Mrs Harriet E, 100 E Pierce
" Charles J, " lab
" Mrs Ella, " Ho
" Elma, " s
" Fred, 70 S Monroe, Ly
Ely Burdette, 271 N Hudson, Ho
" Mrs Edith L, " Ho
" Leola M, " s
" Ray E, " s
" Winnie A, " s
" Melvina L, " u
Elya Samuel, 185 Jackson, lather
" Mrs Florence E, "
Emergency Hospital, 57 W Chicago; Dr D H Wood, propr
Erdle Mrs Libbie, 76 Pierson, w
Ertley Anna M, 69 E Chicago, dom
" Ella, 53 E Chicago, dom
Estlow Benj F, 125 S Jefferson, Ce
" Mrs M Belle, "
" Leonard E, " s
Etheridge Dexter S, 169 E Pearl, r
" Mrs Libbie, "
Ethel Sister, 60 Harrison, teacher
Eureka Bait Co, 293 Hull, mfrs of Eureka Casting Baits; W E Phinney and S O Larrabee
Evans John S, editor Sun and Star, residence 22 W Pearl
" Mrs Nellie F, "
" Harriett E, " teacher
" Mrs Elizabeth, 51 Munson, w
" Edward F, 101 Pelton,
" Mrs Della C, " [oil wagon
" Benson, " s
" Everett E, 227 N Hudson, navy
" Mrs S Elizabeth, "
" H Virginia, " u
" Mildred, 49 Henry, u
Evens M L, 103 Church, ct
" Mrs Kittie D, "
" Ralph L, " s
" Mrs Frances J, 99 Church, w
Everett Geo W, cor Sprague and Garfield, painter
" Mrs Angeline, "

For Best Linoleums see Woodward & Sons

F

Faas Chas E, asst cashier S M Nat'l Bank: res 132 N Clay
" Mrs Mary E, "
" Helen T, " s
Fair Geneva A, 85 W Washington
Fairbanks Mrs Charlotte A, 89 S Monroe, w
Farmers' Mutual Fire Insurance Co of Branch County, opposite the Court House; pres, James S Ogden; sec, S J Chestnut
Farr Mrs Mary A, 101 Pelton, w
Farwell Leon L, 64 Jackson, R
" Eber W, 310 E Chi, farmer
" Mrs Laura C, "
" Helen L, " s
" Volney L, " s
" Katherine M, " u
" Fred R, 325 Marshall, r
" Mrs Daisy, "
Faulk Mrs Elizabeth, 102 S Jeff, w
Faurot Mrs Jessie M, 64 Harrison, w
" E May, " dressmaker
" Lester, " clerk
" Mrs Veeneena, "
" John R, " s
" Rolland, " u
" Linus B, 86 N Fremont, clerk
" Mrs Clara, "
" Marie, " teacher
Faust Geo A P, 221 Hull, cigarmaker
" Mrs Anna L, " Pr
" Mary G, " s
" Lajoie R, " s
" A Clifford, " s
Feaster Dale, 90 S Monroe, soldier
Feller Erwin P, 98 N Hanchett, clerk
" Mrs Fannie, "
" Guy S, 84 Peckham, bookkeeper
" Mrs Arlene L, "
" Wayne A, " u
Fellers Lewis H, 93 Walnut, Ry
" Mrs Louella A, "
" Roy L, " soldier
Felten Rev Edward H, 118 S Jefferson, pastor Lutheran Church
" Mrs Aline, 118 S Jefferson
" Gertrude M, " s
" Theodore M, " s
" Victor C, " s
" Mildred, " u
Fenner Corydon E, 137 Peckham, r
" Mrs Emma L, "
" Priscilla, 20 Park Place s
" Hazel D, 10 Walnut, s
Fenton Mrs Nettie L, 99 E Alden, tailoress
" Clyde L, " s
Ferguson Dr Benj R, dentist, Starr Block; teeth extracted without pain; all dental work warranted; res 124 E Chicago
" Mrs Ella, "
" Myron, 136 W Pearl, plumber
" Ernest, 257 Cutter, Ho
" Mrs Hattie A, "
" Francis E, " s
" Esther B, " s
" Mae I, " s
" Robert K, " u
" Fred E, 68 Peckham, mfr
" Mrs Addie J, "
" Carl F, " s
" Clara L, " s
" Clarence N, 175 Hull, M
" Mrs Ruth J, "
" Marvel D, " s
" Dorothy L, " s
" James A, 181 E Wash, r
" Mrs Lucia E, "
Ferns Mrs Ada A, 341 Marshall, w
Fetterly Joseph A, 180 S Clay, r
" Mrs Lucinda M, "
" J Earl, " au
" Mrs Harriet, "
" David A, 45 Henry, r
Feuchter Mrs Barbara, 42 Conover, w
" Caroline, " strippr
" Karl, " soldier
Field Mrs Mary, 138 N Hudson, w
Filkins Claude D, coal dealer (Up-to Date Coal Co) 25 W Pearl; residence 81 Peckham
" Mrs Ella V, "
" Ben, 71 N Polk, janitor
" Jennie L, "
Filley Mrs Alice, 204 E Wash, w
" Don D, 48 River, baker
" Mrs Lola, "
" Dewain W, " u
" Rex G, " u
Finney Mrs Carrie N, 45 W Montg, w
" Rose Z, " Pr
" Glenn H, " Ho

Up=to=Date Coal Co.

COAL

We sell the very best brands of Hard and Soft Coals to be had in the American Market

Your patronage is invited, and we promise you our best services in every particular

Should you be in need of

Sewer Pipe or Tile

See us before purchasing

Office and Yards 25 West Pearl St. Phone 166

Firth Henry, 26 Waterman, postman
" Mrs Marriette, "
" Wm H, 247 E Wash, painter
" Mrs Amelia, " fur work
Fish Fred W, barber, 16 S Monroe; res 48 Grand
Fish Edward H, Supt Board of Public Works; res 48 Grand
" Mrs Martha E, "
Fisher Geo B, carpenter and cement worker; res 50 Charles
" Mrs Minnie M, "
" P Geraldine, " s
" G Kenneth, " s
Fisher Robert, 426 Morse, dairyman
" Mrs Bertha, "
" Garrett, " dairyman
" Otto, " dairyman
" Jennie, "
" John, " dairyman
" Peter, " dairyman
" Frances, " s
" Elizabeth, " s
" Sadie, " s
" Robert, " s
" Leo, " s
" Charles, " s
" Alice, 92 Grand, dom

Fisk Anna M, 55 W Pearl
" Hervey C, 45 N Hanchett, Ho
" Mrs Jennie L, 29 Cutter, dressmakr
" Alice E, " s
" Arthur W, " s
Fiske Mrs Clara, 73 S Monroe, chiropodist, w
" Carlotta, " stenog
Fiske Albert J, coal dealer (Up-to-Date Coal Co) 25 West Pearl; residence 188 West Chicago
" Mrs Nora, "
" Charles, " s
Fitch Mrs Arlene, 69 N Jefferson
Fitzgerald Mrs Carrie, 154 S Hudson, nurse, w
" Claud T, " lab
Fitzpatrick Mrs Margaret, 15 Henry, w
Flandermeyer Francis H, propr Bee Hive Shoe Store, 16 W Chicago; res 113 E Chicago
" Mrs Nettie L, "
" Mrs Augusta, 18 Peckham, w
" Herman E, " soldier

For Best Linoleums see Woodward & Sons

Stetson AND Walk Over
Shoes For Men

F. H. FLANDERMEYER

Dorothy Dodd AND Red Cross
Shoes For Ladies

A BUNCH OF "COMPANY A" BOYS

Flanders Fred F, 11 Harrison, barber
" Mrs Vera, "
" Mona L, " s
" Clover M, " s
" Fred E, 289 Morse, Br
" Mrs Blanche E, "
" Ivan L, " s
" Phillip R, " s
" Elden E, " s
" Ruth M, " s
" Leland F, " u
" Marion L, " u
Fleck Mrs Christine, 77 Pierson, w
Fletcher Harris F, clothier, 17 W Chicago, res 36 N Fremont
Fletcher Wm A, clothier, 17 W Chicago; res 36 N Fremont
" Bettie, " s
" William E, " u
Fletcher Nelson P, 172 W Chicago, wood and ice
" Mrs Louise, "
" David, " navy
" Dorothy, " stenog
" Robert T, " s
" Bartlett M, 56 Pierson, r
" Mrs Prelina M, "
" Mrs Jane M, 86 Wright, w
Flint Willis A, high grade monuments, phone 427-M; residence 123 S Clay
" Mrs Nettie, "
" Fern, " clerk
Fluke Wakeman C, 148 Marshall, r
Flynn Edward, 21 Abbott, Ho
" Mrs Mamie E, "
" Margaret C, " s
" Edward, Jr, " s
" Nora M, " s
" William J, " s
Fogg Lucy, 173 E Chicago, teacher
Follet Mrs Nellie L, 6 Walnut
" Allen T, " soldier
Folsom Roy, 84 Taylor, baker
" Mrs Jessie, " phone chief op
" Dean, " s
" A F, " fac
" Mrs Dora, "
Fonda Mrs Adaline L, 45 N Hanchett, w
Forbes Mrs Elizabeth, 159 Henry, nurse
Howard Ford Mfg Co, mfrs Ford Corkset Transmission Lining, 29 Cutter Ave; Pres, Clyde A McNaughton; vice pres, Earl Ford; sec, treas and genrl mgr, Howard K Ford
Ford Howard K, 217 Marshall, mfr
" Mrs Mary M, "
" Robert J, " s
" Edith H, " s
" Harold S, " u
" Mabel C, " u
Ford Edward J, 159 N Hudson, farmer
" Mrs Julia C, "
Fordyce Josephine, 71 W Pearl, D

Foster Edson J, real estate, insurance and auctioneer, 44 W Chicago; phone 19, res phone 623-M; res 127 W Chicago
" Mrs Almina, "
" Mrs Abbie F, 256 W Chicago
Forker Wells P, 71 N Hanchett, Ly
Forman Cora, 32 Perkins
Foust Frank, 168 N Sprague, mason
" Mrs Laura J, 40 Williams, nurse
Fowler Mrs Mary, 251 W Pearl

Fox & Flanders, barbers, 25 W Chi; Chas C Fox, F F Flanders
Fox Chas C, 102 S Clay, barber
" Mrs Myrtle, "
" Mrs Rosa, 56 N Clay, D, w
" James, 386 Grand, fruit farmer
" Mrs Annie, "
" Murrey C, " soldier
" Ruth O, " teacher
" Lua, S P S, nurse

Fox A W & Son, vegetable gardeners; gardens, greenhouse and res 55 Green; first class vegetables and plants in season; phone 389-J
Fox Afton W, 55 Green, gardener
" Karl S, " soldier
" Ralph S, " navy
" Glen A, 267 N Hudson, vegetable gardener
" Mrs Alta F, "
" Myron O, 29 W Pierce, clerk
" Mrs Belle, " clerk
" Marjorie B, " s

Fox Thomas B, supt Coombs Milling Co; res 213 W Chicago
" Mrs Liste, "
" Henry A, " M
" J Carl, " M
" Herbert L, " s
" Robert S, " s
Foy Chas, N Mich Ave, farmer
" Mrs Goldie, "
" Eugene, " u

EDSON J. FOSTER

REAL ESTATE

If you or your friends have Real Estate to sell, or want to buy, I do not care where it is, I am in a position to handle your business for you.

INSURANCE

I write all kinds of Insurance, including Life Policies, Fire Insurance, and Cyclone Insurance. Let me attend to your needs in this line.

AUCTIONS

If you are going to have an Auction Sale, see me for dates and I will save money for you. Write, or telephone at my expense.

NOTARY PUBLIC : : MONEY LOANED

Office Phone 19
Residence Phone 623-M

44 West Chicago St., Coldwater

List of Abbreviations on Page 43

Foy Sylvester J, Red Crown and high test gasolines, Perfection and Palacine oils; W Garfield Ave
" Mrs Ida M, "
" Emma A, " D
" Amy E, " nurse
" William E, " navy
Franciso Leo, 121 S Jeff, s

France Floyd J, local agt Standard Oil Co; phone 486; residence 122 Jackson
" Mrs Madge, "
" Dorothy, " u

Franklin Francis M, mgr Great Atlantic and Pacific Tea Co, 1 West Chicago; residence 20 Taylor
" Mrs Wilma R, "
" Robert M, " u
" Allen L, " u
Frederick Beman J, 130 N Hudson, r
" Mrs Mary, "
" Henry E, 280 W Chicago, r
" Mrs Adaline, "
Frederickson Chas, W State, lab
" Louise, "

Freeland Dr Edward C, dentist, 78 W Chicago, res 179 E Pearl
" Mrs Mary, " w
" Ida May, " s
Freeman Mrs Anna M, 176 W Pearl, w
" Maurice B, " s
French Mrs Alice L, 94 N Hanchett, w
" Mae I, " bookkeeper
" Mida E, " bookkeeper

Friedrich Wm H, contractor, phone 443-J; residence 359 S Clay
" Mrs Bertha J, "
" Esther M, " s
" Lawrence M, " soldier
" Gertrude C, " s
" Thelma, " s
" Mabel, 17 N Polk, clerk
Friend Julia, 121 N Hudson, teacher
Frost Geo, 171 S Monroe, R
" Mrs Amanda, "
" Lester, " s
" Alvin, 59 S Clay, Ly
" Mrs Ina, "
" Louise, " s
" Herbert, " u
" Charles, 75 E Montg, painter
" Mrs Dora, "

A. W. FOX & SON

TRUCK GARDENERS

Fresh Vegetables and Plants

IN SEASON

Also Fruit and Florist's Nursery Stock

SATISFACTION GUARANTEED

55 Green Street **Phone No. 389-J**

List of Abbreviations on Page 43

Frost Eugene, 174 S Clay, carpenter
" Mrs Jennie, "
" Ervin E, " soldier
" Vena, " s
Fry O A, 353 N Hudson, lab
" Mrs Emma, "
" Mildred, " s
" Helen, " s
" Doris, " s
" Leon, " s
" William, " s
" LeRoy, " u
" Mrs Polly, 136 Peckham, w
Frye Hazel, 71 E Pearl, teacher
" Dorothy, " s
Frydryhoski Stephen, 50 N Sprague, lab
" Mrs Frances, "
" Pearl M, " s
" Frank, " s
" George, " u
Fulk Minnie, 60 Elm
" Lottie, " nurse
" Myron J, 117 W Chi, lab
Fulks Lewis, 174 Grand, teamster
" Mrs Bessie, "
" Lorene, " u
" Lucile, " u
Fulkerson Fred C, 22 Morse, jeweler
" Mrs Daisie, "
Fuller Frank L, 241 Morse, fac
" Mrs Nellie M, "
" Bertha L, " Ho
" T Esther, " Ho
" G Floyd, 159 S Jeff, H
" Mrs Edith, "
" Reah M, " s
" Orley R, " s
" John E, 204 N Hudson, r
" Mrs Nettie, "
Fulton Mrs Amanda R, 159 N Hudson, w
Funk Mrs Lillie, 144 E Washington, w
" Gladys L, " s
Furgason Ambrose J, 17 Morse, r
" Mrs Josephine A, "
" Margaret E, 336 Grand, s
" Arthur W, " s
" Marie, " s
" Max, " s
" Clyde, 115 Hull, teamster

When you have in mind Rugs, Carpets, Linoleums, or any Floor Covering, First see Woodward & Sons

G

Gage Harry, 99 E Park Ave, exp driver
" Mrs Bessie F, "
" Twins unnamed, " u
Gaines Chas A, 122 E Pearl, clerk
" Mrs Adele, "
Gallagher Steven P, 71 E Pearl, c t
Gallap Geo O, traveling salesman Beech-Nut products, phone 469-J; residence 151 E Pearl
" Mrs Clara A, "
" Howard N, " soldier
" Mrs Enfield, " (aged 94) w
" Luther, 119 Peckham, carpntr
" Mrs Hazel, "
" Eva, " s
" Frances, " s
" Richard, " u
Gamble Dr Ernest F, physician and surgeon, Starr Block; residence 187 E Chicago
" Mrs Elida D, "
" Alfred F, " postal emp
Gamby John C, 281 W Pearl, miller
" Mrs Maggie E, "
" Margery L, "
" Helen N, "
" William, 311 W Pearl
Gamby Frank M, manager Southern Michigan Grocer Co, 17-19 N Hanchett; res 64 Grand
" Mrs Cora, "
" Chas, " s
Gardner Mrs Sarah, 120 W Pearl, w
" Mrs Alma K, 89 W Pearl, w
Garey Sylvia M, 48 N Monroe, bookpr
Garman LoRena, 120 E Washington, s
Garnella Mrs Maude, 260 N Hudson, actress
" Naomi, " actress
Gates Helen B, 59 W Wash, clerk
" Mrs Emeline 175 Hull
Gebhard Murl, 70 Marshall, teacher
Geer Eli, 23 S Monroe, lab
Geisel Henry C, 25 N Monroe, clerk
George Adelbert D, electric contracting done; phone 641-M; res 221 E Washington
" Mrs Nellie, "
" Howard C, " s

The Coldwater Monument Co.

Office
Phone 120
OR
E. H. GIBSON
208-M

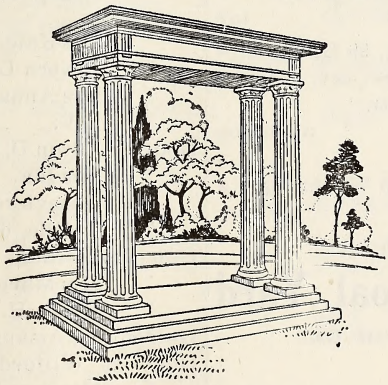

Office
Phone 120
OR
A. C. SUTHERLAND
362-M

We have a large stock of MONUMENTS AND MARKERS on hand, with up-to-date pneumatic tools and skilled workmen for finishing and lettering. For many years we have devoted our exclusive attention to the Monument business, and our success proves that we understand the business and satisfy our customers.

Show Room and Works, West Chicago St., Opposite New Armory

COLDWATER MONUMENT CO.

GIBSON & SUTHERLAND, Proprietors

George Mrs Carrie V, 85 Hull, reporter, w
" Hazel M, " s
" Harold H, " s
" Mrs Emma, 123 S Monroe, w
" Milo, 248 Division, lab
" Mrs Susie, "
German Geo E, 200 Hull, lab
" Mrs Mary A, "
Gibbins Joseph, 141 Hull, tailor
" Mrs Phyllis, "
" Joseph, Jr, " u
Gibbons Jay A, 92 Charles, lab
" Mrs Elizabeth, " chair caner
" Edith B, "
" Dewey H, " lab
Gibson & Sutherland, see Coldwater Monument Co; adv, p 83
Gibson Edward H, 22 Hull; phone 208-W; monument dealer
" Mrs Ada V, 22 Hull
" Mary Elizabeth, " s
" Laura V, " u
" Albert W, 117 W Chi, lab
Gibson Mrs Agnes, fire insurance, stenographer and pension attorney; office and residence 134 E Chicago, phone 194-J, w
" Mrs Margery, 155 S Jeff, w
" Walter J, " lab
Gifford Mrs H Pauline, 99 Division, w
" Wm E, 348 S Clay, farmer
" Mrs Lavinna D, "
" Rolene J, " phone op
" Edward, " s
" Mrs Mary, 225 W Chicago, w

THE
East End Coal Yard
IS WHERE YOU GET
Good Coal,
Honest Weight,
And Used Right
Not a new yard, but the place where Andrew Pender used to be—
125 East Park Avenue Phone 525-M
A. A. GILBERT, Prop'r

Gilbert Allen A, propr East End Coal Yard, 125 E Park Ave, phone 525-M; res 107 E Park Ave
" Mrs Ida C, "
" Elva M, " stenog
" Eva C, " s
" Mrs Chas T, 20 Church, w
" Mrs Jennie R, 64 N Fremont, w
" Audrey, 28 E Pierce, s
Gillespie Peter, 142 N Jefferson, au
" Mrs Mary E, "
" Peter, " s
" Helen E, " s
" J Wiliiam, " s
Gillett William F, 144 W Pearl, r
" Glenn, 113 Waterman, R
" Mrs Dorothy, "
" Marilyn, " u
Gilman Anna, S P S, nurse
Gilson Mrs Emeline, 21 Henry, w
Godden Cleaning Works, 10 N Monroe; Fred W Godden, propr; phone 186; see adv
Godden Fred W, 10 N Monroe,
" Mrs Edna, " [cleaning wks
" Annabelle L, " s
" John W, " u
" John, 226 E Washington, H
" Mrs Louise, "
" Henry, cider and cane mill, 220 E Washington
" Mrs Kate, "
" Lavern L, 191 W Pearl, lab
" Mrs Anna, "
" L V, " u
Godfrey Edwin D, 40 E Montg, clerk
" Mrs Ida, "
" Genevieve M, " u
" Lucille, 63 W Montg, s
Golchert Herman, 278 S Jefferson, Br
" Mrs Marie, "
" Henry H, " Ti
Golden Mrs Amanda K, 253 E Wash, w
Good H Wilford, 3 Grand, soldier
" Mrs Josephine, "
" William R, " u
" Gertrude M, " u
" Mrs Emma M, 30 Pelton, nurse
Goodwin Myrtle, S P S, dom
" Edith, " dom
Goodnow Willis E, 65 E Pearl, c t
" Mrs Jennie, "
" Mrs Mary A, 96 S Clay, w

Gordenier Frank W, 445 W Chi, Ce
Gordon Walter, 107 N Hanchett,
" Mrs Emma, " [teamster
" Blanchard, " teamster
" Goldie, " s
Gorman Benjamin B, Pres Board of Public Works; residence 137 N Hudson
" Mrs Susie I, "
" Elsie L, "
Goss Henry L, billiards, etc, 12 South Monroe; res 72 Jackson
" Mrs Clara E, "
" Leo L, 194 E Pearl, navy
" Mrs Eloise M, "
" Mrs Marie, 190 E Pearl
" Clare D, " navy
" Iva A, " s
" Cyrus, 84 E Alden, r
Gould Mrs Elizabeth A, 152 N Jeff, w
Gowdy Morton J, rural mail carrier; residence 144 W Pearl
" Mrs Anna L, "
" Ilah M, " stenog
" Mrs Susan, 102 N Jeff, w
Graham Frank L, propr public car: phone 524-M; res 212 Henry
Granger Francis, 252 Marshall, r
" Mrs Cynthia A, "
" Mrs Marie, 224 Marshall, w
Graves Roscoe L, 203 Grand, soldier
" Mrs Lola D, "
" Wilfred I, " s
" Roy E, 37 Henry, machinist
" Mrs Gay B, "
" Leo E, 169S Hudson, office clerk
" Mrs Maud V, "
Great Atlantic and Pacific Tea Co, 1 W Chicago, groceries, teas & coffees; F M Franklin, mgr
Greek Norman G, 219 Cutter, u
Green Lymon, optometrist, S M Bank bldg; careful attention to examinations and fitting; residence 106 Grand
" Mrs Jennie E, "
" Mrs Esther, 54 E Pearl, w
" Mrs Anna, 21 S Railroad, w
" Joseph, 133 Waterman, Ce
" Mrs Minnie J, "
" Frank G, 194 Jackson, Ly
" Mrs Elizabeth L, "
" Frank, " u
Greenamyer Daniel S, merchant (D C Allen & Co), 9 W Chi; residence 159 S Monroe
" Mrs Lucy A, "
Greenich Edward, 42 Race, Ry
" Mrs Alta, "
" Raymond J, " u
" Robert L, " u
Greenwood Abram, S P S, baker
" Mrs Deborah, 65 N Monroe, w
Gregg John R, 71 W Montg, teamster
" Mrs Jessie, "
Gresley Edgar, real estate and insurance, phone 788-J; residence 241 Marshall
" Mrs Edith, "
" Fred I, 99 Jackson, carpenter
" Mrs Gertrude, "
" Mrs M Alta, 271 Morse, nurse
Grice Abram W, 119 Marshall, janitor
" Mrs Rhoda A, "
Griffin Orie C, 18 Jackson, carpenter
" Mrs Lena M, "
Griffith Dr Wilbur A, 191 W Pearl,
" Mrs Louella A, " [soldier
" Raymond C, " s

TEST

THE THREE BRANCHES OF OUR BUSINESS:

CLEANING
PRESSING
ALTERING

There is something for you to gain by doing so

GODDEN CLEANING WORKS

PHONE 186

List of Abbreviations on Page 43

Grimm Mrs Julia, 160 Morse, w
Grinnell Herbert J, 122 N Hudson, r
" Mrs Mary A, "
" Mrs Lenora, 193 Church, w
Gripman Mrs Cora A, 49 W Wash, w
" Gertrude M, " teacher
" Mrs Jennie, 15 Elm, clerk, w
" Mariam, " s
Grosse Mrs Christeen E, 11 Jackson, w
Grove A R, 235 W Chi, stock buyer
" Jay, 34 E Wash, P
" Mrs Elizabeth R, "
" Ray W, 272 Marshall, M
Grove Mrs Eva A, fine dressmaking in all branches, phone 529-M; residence 272 Marshall
" Francis N, 70 W Montg, r
" Mrs Mary M, "
" Theron (Coon), 266 W Chi, r
" Mrs Ida A, "
Groves Elwood, 165 W Pearl
" Mrs Jennie, "
Gruber Solomon, 16 Green, r
" Mrs Margaret L, "
Grundy Mrs Amelia, 153 S Hudson, tobacco stripper
Gruner Starr W, clothier (Sloman & Gruner), 24 W Chicago;
" residence 130 E Chicago
" Mrs Lena, "
" Ruth M, emp S P S
Guiteau Julius E, 129 Division, Ce
" Mrs Vella B, "
" Vella M, " u
Guest Hugo, 75 N Fremont, salesman
" Mrs Anna, "
Gust Michael D, 171 Grand, r
" Mrs Josephine, "
" Wilma M, " milliner
" Elizabeth L, " bookkeeper
" Clara, " s

H

Hach John A, 202 Grand, c t
" Mrs Pink C, "
Hadland Mark, 185 Henry, M
" Mrs Elizabeth, "
Hablawetz John, 22 N Sprague, r
" Mrs Lasina, "

Hadley Dr Grant S, dentist, 13 W Chicago; res 160 N Hudson
" Mrs Grace, "
" Helen R, " s
" Marian, " s
" Kenneth N, " s
Hadley Shirley R, attorney, 18 W Chicago; residence same
Haight Louis F, emp Milnes Talk Shop; res 28 Park Place
" Mrs Elizabeth, "
Hall B Eugene, 96 Morse, mfr
" Mrs Mida A, "
" Harold H, " soldier
" Russell A, " govt s
" Herschel, 180 Walnut, carpentr
" Mrs Winnie, "
" Mrs Emma, 18 S Polk
Hallett Mildred, 99 E Washington, s
Hamilton Robert J, 225 W Pearl
" Mrs Harriet P, "
" John W, 64 W Alden, painter
" Mrs Carrie D, "
" Fern A, " Pr
" Harold J, "
" Beulah N, " s
" Gladys M, " fac
" Joseph, 117 W Chicago, Ce
" Alice B, 189 E Washington
Hammer John, 114 N Clay, lab
" Mrs Etta, " dressmaker
Hankis John A, 148 Daugherty, lab
" Mrs M Estelle, "
" Starr, " s
Hanks Mrs Laura, 270 S Jefferson
" Beulah L, " s
Harden Russell T, 160 Walnut, soldier
Hardenbrook John, 214 Grand, clerk
" Mrs Mary E, "
" Alvin J, " soldier
" Allen D, " stenog
Harding G W & Son, 106-108 W Chicago, agricultural implements, carriages, wagons, harness, blankets, robes, etc; G W and R W Harding
Harding G W, 149 N Clay, merchant
" Ross W, 100 N Clay, merchant
" Mrs Gertrude, "
Harding Louis K, propr Arlington Livery, 16-18 N Hanchett; residence 147 W Chicago
" Mrs Pearl, "
" Flint E, " navy

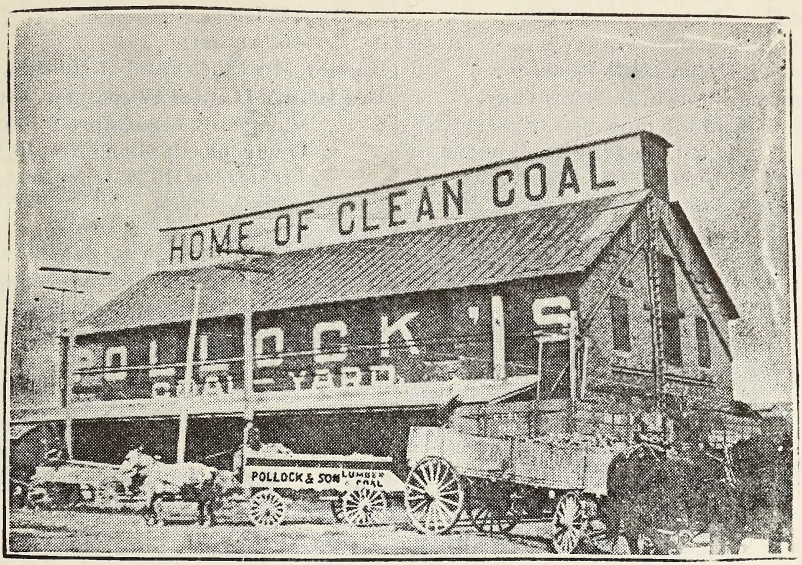

OUR 3,000-TON ELEVATOR, CORNER DIVISION ST. AND RAILWAY

The Only Automatically Screened Coal In the City

DIXIE GEM, MONITOR,
PEERLESS POCAHONTAS, SCRANTON,
SOLVAY COKE

These Coals, with Elevator and Yellow Wagon Service, make this

Headquarters For Coal Economy

S. POLLOCK & SON

Hardy Lena, 230 Race, Ly
Harger Wm H, 263 S Jeff, thresher
" Mrs Ann, "
" Andrew A, " navy
Harkey John, 134 S Monroe, lab
Harkness Edwin D, 209 N Clay, r
" Mrs Jennie M, "
" Lillian A, " phone op
" Burnese S, 207 Grand, R
" Mrs Pearl, "
" Verba E, " s
Harmon Geo A, W Garfield Ave, farmer
" Louis E, 216 Division, lab
" Mrs Desta, "
" Harry, " u
" Leo H, " u
" Chas, W Garfield Ave, farmer
" Mrs Martha, "
" Elizabeth, " u
" George, 106 Bennett, Ly
" Mrs Mary A, "
" Frank, " Ce
" Henry, " soldier
" Lottie, " Ly
" Steven, " Ce
" Daniel, " s
" Clara, " s
" Wm, 123 Perkins, lab
" Mrs Elva H, "
" Ivan, " s
" George, 79 Jackson, lab
Harpham William, 17 Coombs, lab
Harris Chas J, 22 W Washington, r
" Mrs Maud I, "
" Alice E, " milliner
" Chas F, 100 Henry, r
" Floyd, " lab
" Mrs Glema, "
" D Alden, rural mail carrier; residence 127 S Hudson
" Mrs Anna, "
" Lewis H, 24 Park Place, clerk
" Mrs Lorena A, "
" Robert, 156 N Jefferson
" Mrs Ida, "
" Hosea H, 332 E Chicago, r
" Mrs Minnie, "
" Mrs Hattie, 43 Henry, w
" J L, 137 Hull, contractor
" Mrs Minnie, "
" Howard R, " u
Hart Frank H, 112 Jackson, r
" Mrs Cynthia A, "

Hartman John, 41 E Montgomery, Ce
" Mrs Zenna, "
" Helen L, " u
" Margaret, " u
Hartley Mrs Ethel P, 283 N Hudson, Pr
Hartranft Daniel W, painter, paper hanger & decorator; all work guaranteed; phone No 516-W; residence 115 N Jefferson
" Mrs Nellie M, "
" Ada M, " s
Hatch Mrs Lillie C, 254 W Pearl, dressmaker, w
" Eunice I, " dietitian
Hatfield Mrs Mary A, 99 Jackson, w
Hatheway William, 11 Elizabeth, r
" Mrs Sylvia R, "
Hatton Dr Lemuel C, physician and surgeon, office 11 W Chicago; office phone 259, res phone 313; residence 173 E Chicago
" Mrs Nettie, "
Havens Sherman, 143 W Pearl, lab
" Mrs Mabel, "
" Earl A, " s
Hawes Herbert A, auto repairs and accessories, 14 North Monroe; residence 45 North Monroe
" Mrs Anna J, "
" Charlotte E, " s
" Helen H, " s
" Mrs Emma C, 113 N Fremont, w
Hawks Albert P, 155 W Pearl, r
" Mrs Virginia C, "
" Minnie C, " clerk
Hawkins Geo B, 5 Perkins, Ce
" Mrs Edith W, "
" Lucile, " s
Hawley Augusta D, 137 N Clay
" Mrs Mary J, 274 Grand, w
" Lewis L, 119 N Polk, r
" Mrs Alice E, "
" John, 324 W Chicago, r
" Mrs Jennie, "
Haynes Andrew, 46 N Sprague, teamstr
" Mrs Luretta, "
" Lloyd, " s
" James, " s
" Rosa, " u
" Arthur, " u

In Millinery, you will find that tasty, up-to-date touch at WOODWARD & SONS'

Hayes Fr Dennis A, pastor of St Charles Catholic Church; phone 279; res 78 Harrison
" Joseph, 244 S Jefferson, P
" Mrs Katie R, " D
" Margaret, " office clerk
" George, " Ti
" Mrs Olive (aged 92), 115 Perkins, w
Hays Owen C, 242 Grand, soldier
" Mrs Ruth M, " Ho
Hayne Winnifred L, 56 Jackson, s
Hedtke Fred E, up-to-date electric shoe repairing, 5 S Monroe, basement; all work guaranteed; res 112 N Jefferson
" Mrs Emelie, " w
" Wm C, " c t
Heenan Michael S, 238 S Jeff, postman
" Mrs Mary E, "
Heimbach Alvin L, staple and fancy groceries, poultry, fresh and salt meats, 5 W Chicago, phone 24; residence 59 E Pearl
" Mrs Inez, "
" Leila, " gov't clerk
" Althea, " teacher
" Margaret L, " s
J B Hellenberg Co, mfrs of indoor athletic goods, mallets, etc, 4-50 Clark; office 189 S Jefferson; pres, M E Nivison; vice pres, G F Hellenberg; sec-treas G S Milhan
Hellenberg Gustav, 201 S Jefferson, mfr
" Mrs Pauline, "
" Karl, " soldier
" Arnold W, " soldier
" Bernard, " navy
" Arthur, " s
" Huldah, " s
" Otto, 245 S Jefferson, H
" Mrs Nellie, "
" Armond, " s
" Pauline, " s
Helmick Ira, W State, lab
" Mrs Myrtle, "
" Ara, " emp S P S
" Herman, " u
" Dorothy, " u
" Arthur, " u
Henderson V, S P S, cook
Helm Mrs Catherine M, 120 N Jeff, w
Hemingway Abbott B, 137 Taylor, Br
Hendricks Mrs Jessie, 71 S Hudson

It's very human and perfectly natural to want to feel absolutely confident that your grocer will give you a square deal, both as to the quality of his goods and the prices he charges you for them. Have you tried

A. L. HEIMBACH

For Groceries and Meats

Every item of stock in this Store and Market is carefully selected, and you are entirely safe in ordering by phone. The number is

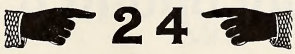

Teas, Coffees, Spices and Canned Goods are Specialties here

5 WEST CHICAGO STREET, COLDWATER

Henneghan John T, 70 S Jefferson, Ti
" Mrs Queenie M, "
" Delia M, " s
" John, Jr, " s
" Anna, " u
" Mrs Anna, 23 N Hudson, w

Henning & Wicker, 57 W Chicago, auto supplies, sporting goods and bicycles; phone 178-J; A W Henning, Geo B Wicker;

Henning Adolph W, cor Mich Ave and E Chicago, merchant
" Mrs Elizabeth, "
Herb Dr, 256 W Chicago, healer
Henry Marshall, 36 Henry, painter
" Mrs Ethel L, "
" Cyril J, " soldier
" Roy, " lab
" Frank, 33 N Monroe, lab
Herendeen Mrs Mary D, 100 S Hudson, w
Herlan Frank D, 165 W Chicago, clerk
Herring Stanley, 31 Harrison, lab
" Mrs Mattie, "
Hewes Frances, 54 E Chicago, teacher

Hibbard Frank A, 74 Grand, [blacksmith
" Mrs Jennie F, "
" Perry A, 124 Henry, R
" Mrs Eunice A, "
" Khrystel E, " D
" Francis P, " fac
" Helen L, " s
" Laura L, " s

Hickey Matthew L D, mason, phone 674-M; res 109 Pierson
" Mrs Minnie E, "
" Jared M, 22 Elizabeth, Ly
" Mrs Viola F, "
" Bridget, 16 Pelton, dom
" Rose, " dom
" Jesse J, 23 N Hudson, [drayman
" Mrs Sarah H, "
" Carl H, " soldier
" Harold J, " clerk
" Ada H, " phone op
" Margaret M, " s
" Lorenzo H, " s
" Lorene Anna, " u

For Best Linoleums see Woodward & Sons

Henning & Wicker

"WHERE YOU CAN FIND WHAT YOU WANT AT THE PRICE YOU CAN AFFORD TO PAY"

AUTO ACCESSORIES

SPORTING GOODS

Hickey Joseph H, shoes and shoe repairing, 65 W Chicago; residence 101 Waterman
" Mrs Matilda E, "
" Carrie E, " s
" Joseph R, " s
" Josephine M, " s
" Mrs Bertha E, 525 Grand, w
Hicks C Adelbert, 102 Henry, carpenter
" Mrs Anna A, "
" Chauncey, 204 S Jefferson, s
Hiesrodt Geo E, 26 Race, lab
" Jay, 45 N Hanchett, marshal
" Mrs Clara E, " dep co clerk
" Marcus F, 115 S Monroe,
" Grace E, " [truant officer
" James L, 324 Grand,
" Mrs Anna B, " [rural mail c'r
" Margaret E, " s
" J Royce, " s
" Dorothy O, " s
" Mrs Eva G, 12 S Monroe, cook
" Helen M, " waitress
Higgins Gertrude K, 253 W Chicago, s
Hilborn Edward C, 121 Elm, Ce
" Mrs Dora P, "
" Arlene B, " Pr
" Wm E, 192 E Washington, Br
" Mrs Lizzie E, "
" Ward W, " soldier
" Henry A, " navy
Hildebrand Louie F, 210 E Pearl,
" Mrs Mary E, " [farmer
" Mrs Minnie, 151 Walnut, w
" William, 60 River, teamster
" Mrs Sadie M, "
Hill Mrs Maude M, 78 Green, w
" Lloyd G, " clerk
" Fern M, " s
" Wilma G, " s
" Jessie V, " s
Hills Walter, 25 S Railroad, Ry
" Mrs Mary, "
" Irene G, " u
Hillborg Fred, Hilton's farm, lab
" Cristina, "
" Carl, " s
Hilliar R Clyde, 41 Grand, govt emp
" Mrs Carrie G, " clerk
" C Rolland, " s
" K Alice, " s

Buy that Wall Paper at Woodward & Sons'

Hilton T A, clothing and gents' furnishings, trunks and traveling goods, shoes for men, women and children, 20-22 W Chicago; residence 109 W Pearl
" Mrs Eunice A, "
" Alfred W, 68 S Clay, clerk
" Mrs Mabel L, "
" Frederick J, " u
" John, 156 S Jefferson, P
" Roswell, 104 E Pearl, s
" Max C, " s
Himebaugh Edgar E, 462 Marshall,
" Mrs Mae, " [horseman
Hinkley Fred, 83 S Clay, au
" Mrs Nellie A, "
" Harley D, " soldier
" Doris F, " u
Hodges Mrs Wava, 15 W Pearl, D
Hodgkins Ethel, 246 N Hudson, L
" Mrs Lucy 212 Henry, dom

JOS. H. HICKEY

65 WEST CHICAGO ST.

SHOES SOLD AND REPAIRED

Quality
And Prompt Work
Our Specialty

YOUR PATRONAGE IS SOLICITED

Hodgman Mrs W E, abstracts of title, insurance and conveyancing, 7 W Chicago; residence 121 W Pearl
" James W, " govt s
" Charles E, " office clerk
" Albert B, " s
" Helen, " s
" Mary N, " s
" Daniel, " s
" Willis E, Jr, " s
" Ann, " u
Hofert Ernest A, 418 S Jefferson, M
" Mrs Viola P, "
" Marion, Belle, " u
" Wm E, " u
Hogoboom Cornelius, 230 Cutter, r
" Susanna H, "
Holbrook Dr Arthur G, physician and surgeon, New Clarke Block; res 170 E Chicago
" Mrs Mabel W, "
" George T, " soldier
" Phyllis, " s
" Shirley E, " s
" Edith E, 13 Waterman
" Ralph A, 141 S Hudson, P
" Mrs Letha M, "
" Max A, " s
Holden G Frank, 295 Cutter, lab
" Mrs Minerva, 57 Cutter, w
" Berton, 57 Cutter, cigarmaker

Coldwater Plumbing Co.'s Little Plumber
Phone 35 70 West Chicago St.

Holden Carl B, 135 Jackson, clerk
" Mrs Margaret, "
" George, " s
" Mildred, " u
" Cora J, " u
" Carl B, Jr, " u
" Chas Patrick, " u
Holdridge Leroy L, 323 W Chi, Ly
" Mrs Lillian J, " clerk
Holiday Gertrude L, 72 Wat, S P S
" Joel F, E State, S P S
" Mrs Junia B, " S P S
HollenbeckMrs Cynthia,105SMonroe,w
Holmes L Jay, 151 Marshall, horseman
" Mrs Emily R, "
" Florence M, 58 W Pearl, city librarian
" Burdette, 228 Henry, lab
" Mrs M Elizabeth, "
" Clifton, 229 E Pearl
" Mrs Edith I, "
" Marvel L, " s
" Dorothy M, " u
" Carrie E, 83 S Clay
Holt Charles F, 94 Waterman, Ho
" Homer B, 184 N Clay, carpenter
" Mrs Hannah, "
" F Horace, " s
Holway Edward A, 159 S Clay, P
" Bessie C, " s
Home Bakery, see Geo L Snyder
Honeywell Mrs M Pearl, 134 S Clay
" Geo Adams, " u
Hoopingarner Don W, 31 E Montg, rural carrier
" Mrs Inez B, "
" Gwendolyn M " s
" Wava, 32 Pierson, s
Hooker Mrs Mary R, 160 Division, w
HooverMrs Susannah A, 62 Smith, w
Hoosier Shoe Co, 52-70 Abbott; pres, R E Clarke; sec, Geo C Turner; treas, H A Close; mgr, F H Welch
Hopkins George S, 8 Cutter, drayman
" Mrs Ada, "
HorningWm F, 175 Waterman,chauf'r
" Mrs Sadie A, "
" Lynn E, " s
Horton Frank L, 170 Division, P
" Mrs Estella M, "

Hotel Emery, cor S Monroe and Park Ave; European plan, steam heat and baths; phone 90; Emery L Carpenter, propr
Houghtaling Wm, 14 W Alden, stock buyer
" Mrs Virginia, "
" Frank P, 40 Morse, agent
" Mrs Cora L, "
Howard Mrs Helen D, 36 Orchard, w
Howd, Gladys 109 Jackson, teacher
Howe Chas F, attorney, 10 W Chi; residence 185 Marshall
" Mrs Ruth C, "
" Mrs Frances C, 13 Wat, w
" Emery D, 35 E Alden, po inspector
" Mrs Clara B, "
" Lucile E, " s
" Mrs Clara L, 66 N Monroe, bookkeeper
Howell Augusta, 255 E Pearl, teacher
" H M, 252 E Washington, r
" Mrs Elizabeth, "
" Harold M, " soldier
Hoyt Charles E, 192 N Clay, lab
" Mrs Laura V, "
" Orin W, 335 Grand, r
" Mrs Sadie E, "
" Wm W, 58 E Pearl, R
" Mrs Elsie, "
" James O, " s
" Louis, " u
Hudson Henry, 172 Perkins, P
Huested Henry, 136 E Pearl, r
" Mrs Sophronia A, " dressmkr
" Louis C, 62 Charles, r
" Mrs Alice, "
Huff Chas B, 64 S Jefferson, clerk
" Mrs Cora M, " nurse
" Leona L, " s
" George W, " s
" Leo D, " s
Hugunin Mrs E Agnes, 109 E Pearl, w
Hulbert Mrs Emma T, 516 W Chi, w
" Jessie D, "
Humphrey Leonard F, attorney, 18 West Chicago; res 21 N Jeff
" Mrs Cora M, "
" Victor S, "

HOME BAKERY

We all enjoy the "HOME" taste in

Bread, Pies, Cakes, Friedcakes, etc.

And that is just the satisfaction you find in our goods: the HOME flavor in everything

Special Orders Given Prompt Attention

PHONE 160

44 EAST CHICAGO ST.
OPP. MASONIC TEMPLE

GEO. L. SNYDER, Prop'r

Hungerford Virgil U, general real estate, loans and insurance, 42 W Chicago; res 4 Park St
" Mrs Clara M, "
" Gladys L, " teacher
" Ruth E, " s
" Helen W, " s
" Marshall J, " s
" Albert S, 289 Marshall, r
" Floy A, " teacher
Hunt Mrs Helena M, 59 E Pierce
" J Neafie, 190 N Fremont, clerk
" Mrs Pearl V, "
" Mrs Elizabeth S, 114 S Monroe, w
Hurley Frank A, 200 Perkins, Ce
" Mrs Lena M, "
" Lawrence J, " soldier
" Margaret P, " D
" Leo E, " s
" Paul F, " s
" Jacob W, 194 S Clay,
" Mrs Emma C, " [cigarmaker
" Ervin L, " Ly
" Oneita, " linotypist
" Will C, 75 Jackson, c t
" Mrs Maud, "
" Elizabeth, " u
Hurst Mrs Maria, 145 E Park Ave, w
" John W, 149 E Park Ave,
" Mrs Edna L, " [emp Stokes
" Mrs Harriet M, 157 Wat, w
Hutchins L Alton, 67 W Wash, chemist
" Mrs Georgia, "
" Elizabeth J, " s
" Mary E, " u
" Willard B, 71 N Hanchett, r
" Mrs Ida B, "
" Mrs Mattie, 223 Henry
" Mrs Diana, 72 W Wash, w
" Blanche, " office clerk
" Hazel, " teacher
" Harry B, " soldier
" Clyde H, 63 Munson, drayman
" Mrs Sadie H, "
" Alice A, " s
" Doris A, " u
" Inez A, " u
" Bert, 105 S Clay,
Hutchinson Chas S, 16 Branch, teamstr
" Mrs Catharine E, "
Hyde Mrs Tirzah, 151 N Fremont, w
" Mary O, "

I

Ideal Candy Store and Ice Cream Parlor; see Lopez Bros
Ideal Displayer Co, 29 Cutter, B E Hall, propr
Imber James, auto livery; phone 224-R; res 133 S Clay
" Mrs Margie, "
Inde Margaret, Hotel Emery, cook
Ingraham Wm W, 407 W Chi, roofer
" Mrs Frances L, "
Ives Mrs Elizabeth, 126 W Pearl, w
" Jessie, " stenog

J

Jackson John T, mgr Tibbits Opera House and city bill poster; residence 51 N Clay
" Mrs Huldah, "
" Phyllis A, "
" John, Jr, " s
" William M, 77 Pierson, tinner
" Mrs Kate M, "
" Mrs Lilla M, 115 Perkins
" Olive M, " stenog
" Bernice, 73 N Monroe, dom
" Nathan, 516 W Chicago, cook
" Jas F, 26 Mill, M
" Mrs Almira, "
" John, 300 Grand, farmer
" Mrs Mary E, "
" Mrs Huldah, 146 Morse, w
" Edward H, 269 W Pearl, R
" Mrs Minnie, "
" Morris F, " s
" Kenneth E, " s
" Dorothy, " u
Jacob Abram, 17 Tibbits
" Mrs Marie, "
Jacobs Wm H, 56 N Jefferson, Br
" Mrs Annetta, "
" Annetta Zola, " s
" Geraldine, " s
" Genevieve F, " "
" Geo W, 112 Waterman, harnessmaker
" Mrs Mary E, "
" Ivel E, 338 E Chicago, navy
" Mrs Lorene, " milliner

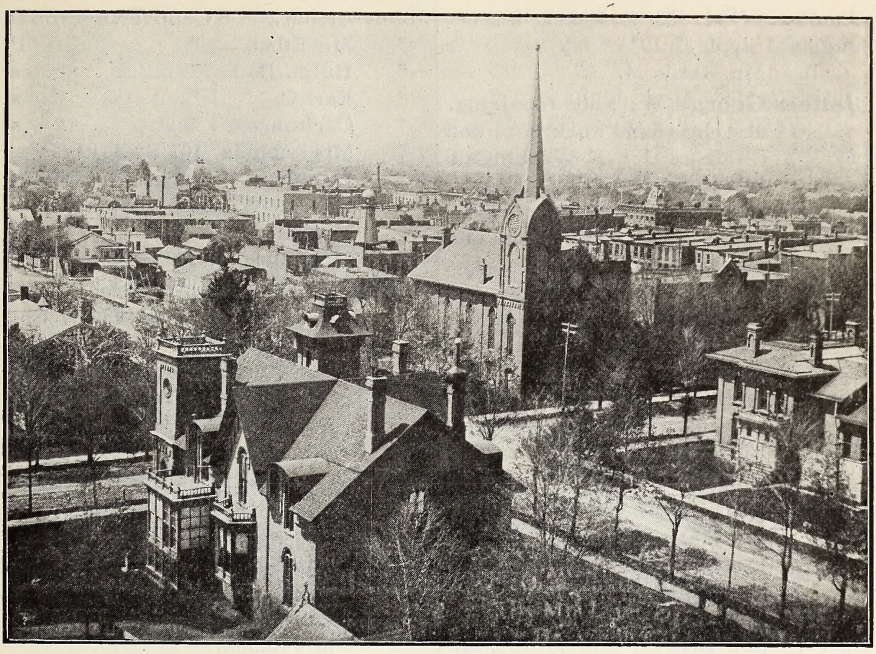

BIRDSEYE VIEW FROM THE TOWER OF THE LINCOLN SCHOOL BUILDING

V. U. Hungerford

Real Estate

Money Loaned, Surety Bonds

FIRE INSURANCE

If you have property that you want to move, list it with me;

WITH MY ASSISTANTS I CAN MOVE ANYTHING!

Phone No. 252

42 WEST CHICAGO ST. COLDWATER, MICHIGAN

Jacobson F M, 153 E Pearl, teacher
Jagger Joseph H, 19 S Clay, r
" Mrs Hattie M, "

Jeffers George W, shoe repairing, first class hand work; shop and residence 188 E Washington
" Mrs Henrietta, "
Jenks Hazel, 195 Cutter, compositor
Jennings Chas A, 99 Grand, mgr and supt Gas Co
" Mrs Vera M, "
" Lorelie E, " s
" Kirman A, " s
" Marfa L, " u
Jepson Lee H, 108 Harrison, tinner
" Mrs Josephine, "
" Herbert F, " s
" Catherine, " s
Jenkins Archie R, 77 Waterman, au
" Mrs Marie, "
" Lester A, " s
" Francis G, " s
" Alman T, 83 Coombs, lab
" Mrs Ollie, " Ho
" John, 72 W Chicago, Ce

Johns Arthur, 8 Conover, P
" Mrs Ethel, " P
" Ralph B, " s
" Earl C, " s
" Carlton, " s
" Mrs Lucinda, 167 S Clay, P, w
" Leonard, " soldier
" George W, 167 S Clay, soldier
" Mrs Ella, " P
" Mrs Lauretta, 199 Perkins

Johnson Clayton C, attorney, New Clarke Block; res 189 W Chi
" Mrs Mae A, "
" Harold A, auto salesroom, 73 W Chi; res 10 Walnut
" Mrs Mabel, "
" Muriel R, " u

Johnson Byron S, clothier (Olds & Johnson), 52 W Chicago; residence 153 W Chicago
" Mrs Ada M, "
" Wayne R, " s
" Howard A, 23 Jay, Ce
" Mrs Emma, "
" Chas L, 25 N Monroe, painter

GAS—CAPABLE, WILLING
ABLE, SAFE. A
SERVANT OF MILLIONS

List of Abbreviations on Page 43

Johnson T E, supt city schools; residence 110 W Pearl
" Mrs Mildred M, "
" Stanley H, " s
" Patricia Hope, " u
" Anna, 25 S Hudson, dom
" Etta, 120 W Pearl
" Mrs Lizzie, 397 W Chicago, w
" Harvey W, " Ce
" Rena M, " s
" Leon H, " s
" Kenneth J, " s
" Raymond L, " s
" Mary E, " u
" Clair W, 93 Walnut, soldier
" Mrs Ethel M, "
" Roy H, 87 Jackson, Ce
" Mrs Ethel E, "
" Willis T, 228 Grand, clerk
" Mrs Nevah V, "
" W Wayne, " s
" Pauline N, " s
" Evalyn M, " s
" Mrs Mariette, 136 N Clay, w
" Hal S, " actor
" Albert A, 258 E Wash, r
" Mrs May, "
" Sylvia, 304 Marshall, s
" Rhea, 73 Division, s
" Retah, " s
" Lewis V, auditor Standard Oil Co; res 143 E Washington
" Mrs Nancy E, "
" LeMoyne G, " s
" Mary J, " s
" Helen M, " s
" Herbert P, 25 Pelton, clerk
" Mrs H Luella, "
" Charles A, " s
" Hazel C, " s
" Rex A, 307 E Wash, Ry
" Mrs Alta A, "
" Harold A, " s
" Doretha F, " s
" Marguerite, " s
" Vivian I, " u
" Carl F, 98 E Wash, decorator
" Mrs Gertrude H, "
" Daisy A, " s
" Robert C, " s

Economy Dry Goods Buying At WOODWARD & SONS'

Jones Mrs Rebecca, 50 N Hanchett, w
" Claude A, " teacher
" Della M, "
" Hannah A, 137 N Hudson, D
" William, 99 W Chicago, P
" Jesse E, 389 W Chi, teamster
" Mrs Stella M, "
" Fay A, " s
" Irene R, " s
" Dale R, " s
" Sadie B, " s
" Ray A, " u
" Henry R, 82 Charles, lab
" Mrs Fern, 50 W Alden, Pr
" Emerson J, " s
" Ellaine B, " u
" Timothy, 82 N Polk, farmer
" Mrs Daisy M, "
" Geneva, 115 N Clay, s
Jordan John W, 235 Marshall, Ho
" Mrs Nettie L, " Ho
" Geneva L, " s
" John E, " s
" Oscar, 296 S Jefferson, lab
" Mrs Clara, " Ho
" Virginia, " phone op
" Cora, 53 W Montg, clerk
" Ralph E, "
" Leon, 145 S Hudson, lab
" Mrs Iva B, "
" Wayne D, " s
Juckett Will, 33 N Jefferson, barber
" Mrs Susan, " D
" Morjory, " s
" Eugene, 8 Green, Sc
" Mildred, " s
" Millicent, "
June William, 146 E Wash (rear), teamster
" Mrs Emma, " Pr
" George D, 240 Perkins, r
" Mrs Lida A, "

In Women's and Children's Ready-to-Wear you will find perfect satisfaction at Woodward & Sons'.

List of Abbreviations on Page 43

CHAS. L. KEEP

INSURANCE AGENCY . .

Room 2 Bovee Block
Phone 409-M

21 STRONG COMPANIES

REPRESENTING OVER

$100,000,000.00

SAFE, SOUND, SURE. No occasion to worry if your policies are written by this Agency. We carefully safeguard your interests and watch expirations. You will never burn out with a "dead" Fire Insurance Policy in one of our Companies.

FIRE
CYCLONE
HEALTH AND ACCIDENT INSURANCE

Surety Bonds Furnished
Pension Business in All its Branches

K

Kaiser Henry S, sheriff, office and residence 31 Division
" Mrs Effie I, "
" Fred H, " s
" Maurice B, " s
" Doris E, " s
" Howard J, " u
" Arva Mae, " u
Kanouse Bruce, 67 W Pierce, soldier
" Mrs Mildred, " L
Kantz Robert, 97 N Clay, emp Arlington
" Mrs Ella, "
" Roberta M, " s
Kappler George H, plumber (Mansell & Kappler) 23 S Monroe, residence 155 Henry
" Herman C, " s
Keating Mrs Alice P, 146 E Pearl
Keeley Mrs Mary, 148 Taylor, w
" Nellie, 19 E Pierce, dom
Keene Rev Claude M, pastor Church of Christ; phone 194-R residence 86 Daugherty
" Mrs Sarah E, "
Keep Chas L, general insurance and pensions, room 2, Bovee Blk; phone 409-M; res 70 Marshall
" Mrs Lola W, "
" Gertrude H, " teacher
" Kathryne L, " s
" Mrs Sarah R, 36 E Alden, w
Keeslar Homer C, 51 E Washington, Ti
" Mrs Loretta E, " D
" Lowell G, " s
" Fern H, 148 Marshall, dressmkr
Keller Wm B, 70 S Monroe, r
Kelly Patrick, 110 Clark St, teamster
Kellogg Orlando G, dairyman; phone 459-W; res 27 Park Place
" Mrs Florence, "
" Clara, " s
Kellogg Marvin, 156 S Jefferson, lab
" Mrs Hazel, "
Kelsey Watson H, 44 W Alden, c t
" Mrs Mary E,"

Buy that Wall Paper at Woodward & Sons'

Kemp & Bingham, groceries, meats and provisions, 30 E Chicago; phone 75; Walton Kemp, Harry W Bingham

Kemp Walton, grocer (Kemp & Bingham), 30 E Chicago; residence 214 N Hudson
" Mrs Inez D, "
" Mabel I, " s
" Max D, " s
" George A, grocer, 93 E Park Ave; res 87 Coombs
" Mrs Minerva E, "
" Bernice, " s

Kempster Stephen W, W Garfield Ave, [farmer
" Mrs Maria, " teacher
" Carrie, " s
" Florence A, " s
" Walter C, 101 S Clay, farmer
" Mrs Gertrude, "

Kennard Walter, 251 Marshall
" Mrs Maude H, "
" Helen J, " s

Kennedy Frank B, 133 Marshall
" Mrs Jennie L, "
" Chas D, " r
" Mrs Sarah A, "

Kennery Carl, E Garfield, farmer
" Mrs Jennie, "
" Paul, " s
" Absalom, " r

Kerr Hardware Co, 61 W Chicago, hardware of all kinds, robes, blankets, etc; dealers in grain and seeds; A Kerr, C S Vincent and Rollin A Kerr; phone No 29

Kerr Andrew, 185 W Chicago, merchant
" Mrs Alice C, "
" Rollin A, " soldier
" Mrs Henrietta, 12 Taylor, w
" Arthur, " soldier
" Robert A, " soldier

Kerr Bessie, propr Hat Shop and Art Store, 7 S Monroe; res 106 E Chicago

Kester Herman, 111 Marshall, Ly
" Mrs Ida, "

Kemp & Bingham

GROCERIES
AND MEATS

Your patronage is most cordially invited, and we know we can please you.

Our Groceries are the most carefully selected, and our Meats the choicest the land affords

You've never tasted the best Sausage unless you've tried ours

30 East Chicago St. Phone 75

Keyes Mrs Euretta A, 40 Orchard, w
" Albert, 61 Sherman, s
Kibbe Edward, 16 N Monroe (rear) eavetroughing, roofing, etc; jobber of sheet metal; residence 193 Church
" Mrs Cora E, "
" Harry, " soldier
" Howard, " navy
Kibbe Albert R, mgr Chandler box factory; res 35 Morse
" Mrs Elizabeth A, "
" William H, " soldier
" Frederick A, " s
" E Winifred, " s
Kiliboski Therese B, 96 E Alden, P
Killinger Edwin S, 71 Waterman, Ce
" Mrs Dora B, "
" Pauline, " s
Kimball Dighton, 205 Henry, Ce
" Mrs Frances L, "
Kimble Norman C, 209 Grand, R
" Mrs Edith P, "
" Alfred M, 314 W Chicago, P
" Mrs Eva M, "
King Wm H, bookkeeper Hoosier Sooe Co; res 153 E Pearl
" Mrs Anna M, "
" Helen A, " s
" Catherine A, " s
" Herschel W, " s
" Mrs Hettie M, 64 S Fremont, w
" Charles C, 107 Marshall, c t
" Mrs Alma C, "
" H Clizbe, " s
Kingsley Pharmacy, drugs, books, painters' supplies, toilet articles, art goods, photo materials, etc, 21 W Chicago; W L and O R Kingsley, proprs
Kingsley Wilbur L, 235 E Chi, druggist
" Mrs Florence M, "
" Robert G, " u
" Ogden Rea, 142 Hull, merchant
" Mrs Elizabeth J, "
" Ruth Lucile, " u
" Pauline E, " u
Kimmel Linus E, 275 W Chicago, Ce
" Mrs Mildred, "
" William, " u

For Best Linoleums see Woodward & Sons

Kinney Richard R, cor State & Grand, [poultry
" Mrs Mary A, "
" Richard R, Jr, " s
" Mrs Susan, 28 N Monroe, w
" Carl H, " soldier
" Mrs May, "
" Alice, " s
" Mary A, " chief clerk S P S
" Blaine L, 177 W Chicago, navy
" Mrs Azilda, "
" Mary Ellen, " s
" Jack Severn, " u
Kinsman Mrs Dora A, 136 Peckham, w
Kinter Leo L, 151 N Jefferson, au
" Vera M, " s
" Vernie, " u
" Keitha, 249 Morse, u
" Mrs Lena, 34 Smith, Pr
Kitchel Horace, publisher Reporter, res 11 E Chicago
" Mrs Grace N, "
" Ruth, " s
KleindinstGerald E, fine job printing, calendars a specialty, 12 North Monroe; res 150 S Clay
" Mrs Verbia M, "
Klemm Carl H, 71 Jackson, meat cutter
" Mrs Lora B, "
Klingler Amon J, 99 E Chicago, mfr A J Klingler Printing Co, 16 W Chi; S E Brewer, mgr
Klock George W, organist First Baptist Church, teacher of the piano, also vocal music; residence 137 N Hanchett
" Mrs Jennie M, "
" Maurice R, " s
Kloosterman John, propr Coldwater Bread Co; res 187 E Pearl
" Mrs Edith, "
" Carl F, " s
" Albert G, " s
" Louis, " s
" Gerald H, " s
Knapp Auttie, 144 Walnut
" Virginia D, 159 Jackson, D
" Edith C, "
" Geo W, 223 Church, r
" Mrs Laura J, "
" Mrs Catherine F, 273 Hull, w
" Mrs Nancy E, 76 N Hanchett, w

Knapp Frank E, prosecuting attorney; office room 1, Bovee blk; residence 133 S Monroe
" Mrs Cora H, "
" Ione E, " stenog
" Edward A, " s
" Jack, " u
Knauss Mrs Mildred, 246 N Hudson, L
" Samuel, 93 Grand, r
" Mrs Jemima, "
Knecht Mrs Sarah J, 253 E Pearl, w
Knepp Henry J, carpenter and builder, repair work a specialty; res 131 N Jefferson
" Mrs Adella C, "
" Mrs Ella A, 27 Green, w
Knepper John, 63 Church, lab
" Mrs Gertrude, "
Knowles Vern, 39 Sherman, R
" Mrs Bertha K, "
" Louise A, " u
" Vern F, " u
" Herman, " u
" Bert F, 61 Sherman, Br
" Mrs Mabel E, "
" Melvina, " u
" Raymond, " u
Knowlton Mrs Emila S, nurse, S P S
Kollmorgen Wm C, 28 Mill, Ce
" Lillian, "
" Frederick C, 87 Charles,
" Mrs Minnie, " pressman
" Charlotte R, " s
" Frederick W, " s
" Robert G, " u
" LeRoy A, " u
Koon Gerald F, 57 N Monroe, soldier
Kornstein Joseph, 74 E Alden, tailor
" Mrs F Vivian, "
" Harold V, " s
" Mary E, " s
" James R, " u
Kramer Mrs Minnie, 133 E Pearl, dressmaker
" Benjamin, " P
" Mrs Flossie, " D
Krimmel Mrs Lena, 49 Henry, w
" Margaret E, " u
Kubusiak Euphrasia, 304 Marshall, s
Kucza Mrs Violettena, 289 S Jefferson
" Joseph, " lab
" Mrs Mildred, "
Kutchey Mrs Pearl, 248 W Chicago, w
" Elizabeth, " s

Kingsley Pharmacy

DRUGS AND BOOKS

School Supplies = Phone 190

OUR FREE DELIVERY IS PROMPT AND SATISFACTORY

Prescriptions Our Specialty

21 WEST CHICAGO STREET

THE STORE OF STANDARDS

Kyser Andrew M, 242 Grand
" Mrs Nellie, "
" Modestine, 138 Wat, clerk
" Frank, 126 Wright, junk buyer
" Anna, "
" Wm, " r

L

Lafene Benj J, dairyman (Campbell & Lafene) N Mich Avenue; phone 141-J
" Mrs Elizabeth, "
" Arthur C, " dairyman
" Benjamin W, " s
" John Paul, " s
" Blanche M, " s
Lake Albert M, 214 Race, engineer
" Mrs Florence, "
" Madelene, " s
" Marian C, " u
" Mina I, " u
" Paul L, 152 Jackson, Ce
" Mrs Ruth D, "
Laker Mrs Grace B, 176 Walnut
" Margery, " s
Lalmaugh Cecil D, 152 N Jeff, soldier
" Mrs Irene E, "
" Starr D, " u
Lamb Rose M, 263 N Hudson, dressmkr
Lampman Claud, 311 S Jeff, Ti
" Mrs Jessie, "
" Ralph P, " s
" George W, 22 Henry, P
" Mrs Susie, "
" Leon, 338 E Washington, lab
" Mrs Hazel, "
Landis Mrs Della, 53 E Pearl, w
" Pearl Marie, " s
" Theodore R, " s
" Willis E, " s
" Marguerite, " u
Lane Mrs D Amanda, 76 Marshall, w
" Fred W, 97 Marshall, granite cutter
" Mrs Carrie, "
Langs Eva L, 51 E Wash, compositor
Larrabee Samuel O, 293 Hull, carpentr
" Mrs Ella, "
" Hazel M, "
" Vera E, " s
Larrabee Winfield O, 281 Morse, mason
" Mrs Amy, " [
" Samuel J, " u
" Wayne H, " u
Latta Mrs Rose, 300 W Pearl, w
Laura John F, blacksmith, 40 South Monroe; res 85 Taylor
" Mrs Frances, "
Leach Edward, 90 W Pearl
Leaf Albert E, 148 Perkins, carpenter
" Wm H, 155 E Park Ave, Ry
" Mrs Hazel B, "
" May B, " s
" Henry, " s
" Margaret L, " u
Leavy Patrick J, 222 Division, Ry
" Mrs Cora, "
" Florence H, " cashier
" James P, " s
Lee Bros, general and builders' hardware, 38 W Chicago; H F and C R Lee
Lee Herbert F, 253 W Chicago, merchant
" Mrs Kate F, "
" Bernice Chandler, " u
" Clarence R, " merchant
Legg Lumber Co, corner Pearl and S Monroe; all builders' supplies; E D Legg, manager
Legg Edward D, 29 E Pierce, lumber dealer
" Mrs Nellie L, " [
" Llewellyn E, " soldier
Legg Dr Frank G, physician, 13 W Chicago; res 150 N Hudson
" Mrs Carrie S, "
" Arthur E, " soldier
" Mrs Jessie, 71 W Pearl, clerk, w
Legg Mrs Chas N, fire insurance; phone 494-W; res 106 E Chi
Legge Henry, boarders and roomers by day or week, 33 N Monroe
" Mrs Harriet H, "
" Ernest H, " machinist
Leggett Mrs Beatrice, 304 Marshall w
Lehmann Mary, 160 N Jefferson, s
" Dorothy, 109 Grand, s
Leidy John A, 30 E Pierce, r
" Mrs Etta, "
Leroy Ed, S P S, gardener
Letts Mrs Jennie, 33 S Hudson
" James, 110 Clark St
" Harry, 55 E Washington, lab
" Mrs Amy, "

Leverance Herman, 58½ S Monroe, lineman
Lewis Edwin E, 150 Grand, r
" Helen, "
" Mrs Mary A, 80 Tibbits, w
" Harry D, " P
" Carl E, " s
" Mrs Laura A, 125 Division, w
" J Howard, 90 Race, P
" James, 58½ S Monroe, lineman

Libby, McNeill & Libby, packers of pure food products; Jay St & N Y C Ry; Chas S Church, mgr; Wm Westendarp, asst mgr; phone 127

Libhart Wm W, 152 Church, ins agt
" Mrs Louise L, "
" Lucile M, " s
" Gordon L, " s
" James C, " s
Lilly Bernard, 124 S Clay, gardener
" Mrs Joanna, "
" Martin, 89 S Jefferson, painter
" Mrs Ellen M, "

Lincoln James H, 142 Perkins, teamstr
" Mrs Clara C, "
" Louise M, " s
" Bertha L, " s
" Leona B, " s
" Hazel G, " s
" Frances P, " u
Lind Harry H, 179 Marshall, bookpr
" Mrs Lida W, "
" Harriett A, " s
" Jas Spofford, " s
Linsey Alfred, 36 E Montgomery, r
" Claud R, " soldier
" Neva O, "
Lint Clela, 76 Alden, s
Lippert Perry J, 78 S Clay, teamster
Lippincott Mrs Elnora, 28 E Montg, w
Lipps George F, 159 Hull, r
" Mrs Emerett, "
Little Emerson W, 140 Jackson, P
" Mrs Nettie M, "

Livermore Lloyd L, County School Commissioner, res 11 N Jeff
" Mrs Marguerite, "
" Robert L, " u
" Vance E, " u

Livingston Mrs Lucretia, 112 Jackson, w
Lloyd Chas W, see Service Garage; residence 75 Waterman
" Mrs Mary M, "
" Lois A, " u
Lobdell Frederick W, 298 W Chi, c t
" Mrs Marguerite, "
" Helen M, " s
" Lawrence F, " s
Locke Geo B, 115 N Hudson, farmer
" Mrs Martha A, "
" Mildred L, " stenog
" Mrs Margaret, " r
Lockerby Mrs Elsie, 65 N Jefferson, w
Lockwood Wm S, 41 Hull, mfr
" Mrs Marie, "
" Marjorie, " s
" Dorothy, " s
" Ruth, " s
" Mrs Mary E, 11 Park Place, w
" Laura B, " office clerk
" Florence A, "
" Adelbert E, 181 Hull, r
" Mrs Kathryn B, 241 S Sprague, w
" Philip B, " u

CHAS. W. LLOYD

Automobile Repairing

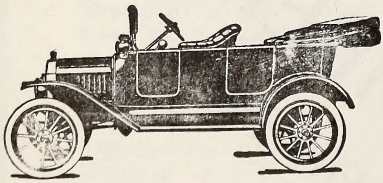

Oils, Grease, Supplies

Electrical Work

SERVICE GARAGE

99 WEST CHICAGO ST.

Lockwood Bessie C, 89 S Jefferson, s
" Grant U, 60 W Montg, carpentr
" Mrs Emma F, "
" Ethel M, " Ly
" Bertha M, " Ly
" Marguerite P, " s
" Mabel L, " s
" Ruth M, " s
Logan Wm N, 26 W Montgomery, r
Long Simeon D, 78 Waterman, r
" Mrs Hannah M, "
" Mrs Mary E, 99 Division, w
Loomis Arthur J, 29 Cutter, r
" Mrs Celia, "
" Harvey B, 58½ S Monroe, [horse trainer
" Mrs Della, "
" John D, 115 Walnut, clerk
" Mrs Ethel, "
" Catherine E, " s
" Robert W, " s
" Raymond C, " u
" Loraine M, " u
" Francis A, " u
" Vida, 199 W Pearl, dom
" J Franklin, 92 Walnut, r
" Mrs Charlotte, "
Loose Daniel M, 190 S Jeff, janitor
" Mrs Nellie R, "
" H Clifford, " s
Lopez Nicholas, fruits, nuts and confectionery, cigars and tobacco, 53 W Chicago; res same
" Mrs Louise, "
" Emilio, " s
" Virgil A, " s
" Carl M, " u
Lopez Harry, icecream parlor, wholesale and retail candies and ice cream; phone 170, 14 W Chi; residence same
" Mrs Vincenza, "
" Gigina, " s
" Eugenie, " s
" Ellen M, " u
" William H, " u
Lopez Bros, proprs Ideal Ice Cream Parlor and Candy Store; Peter and Louis Lopez; 19 W Chicago, residence same

Economy Dry Goods Buying At WOODWARD & SONS'

List of Abbreviations on Page 43

Loring Sanford A, machine shop, 10 S Hudson; res 10 Park Place
" Mrs Flora, "
" Maggie M, " s
" Leora, " s
" Marian, 173 Morse, Ho
Lossing Otis A, 66 Wright, lab
" Mrs Mary A, "
Lott Wm A, 102 Church, Co Road Com
" Mrs Minnie E, "
Loveridge Henry Clarence, attorney, Old Bank Bldg; residence 141 E Chicago
" Mrs Jessie M, "
" Sally M, "
" Homan L, " navy
Lowell Harriet T, S P S, teacher
Lucas John R, teamster, contractor and building mover, phone 412-M; residence 115 Hull
" Mrs Mattie E, "
" Mildred L, " s
" Iva M, " s
Lucas Brothers, 95 Morse, groceries, meats and notions, also general trucking business; phone 587-M; J F and W S Lucas
Lucas Mrs Emma, 137 N Jefferson, w
" Judson F, " grocer
" Wm S, 79 Hull, grocer
" Mrs Lillian, "
" Mrs Eliza, 19 Waterman, w
" George, 112 Cutter, r
" Bert H, 71 Cutter, clerk
" Mrs Edna M, " Pr
" Rolland C, " s
" Frank E, " s
" Lawrence C, " s
Luce Mrs Mary E, 73 Division, w
" Florence A, "
Ludlum Mrs Lida, 28 E Washington, w
Luedders Otto E, State Agent State Public School; res 98 E Chi
" Mrs E Lois, "
" Wm Roberts, " s
" Margaret Lois, " s
" Ernest H, 220 N Hudson, clerk
" Mrs Mabel W, "

For Good Printing
See W. C. BAILEY

Luedders Ernest D, boots, shoes and rubbers, 46 W Chicago; residence 146 W Chicago
" Mrs Mary S, "
" George J, " emp p o
" Marie S, "
" Clarence W, " navy
" Carl S, " soldier
Lumbard Mrs Helen, 71 S Hudson, w
Luse Avon, 68 W Washington, c t
Lutes Samuel M, 195 N Hudson, r
" Mrs Sabina, "
Lydon Kathryn, 65 Church, milliner
Lyman Mrs Henrietta, 75 N Hudson, w
Lynd Floyd E, 378 W Chicago, Ry
" Mrs Bertha M, "
" Edgar W, " s
" Belva B, " s
" Lavern F, " u
" Bernard J, " u
" Carl, " u
Lyon Arthur G, druggist (Dorrance Drug Co), 27 W Chicago; residence 124 Division
" Mrs Mae, "
" Margaret E, " s
" Arthur G, Jr, " s
" Alice M, " s
" Robert F, " u

In buying Footwear you must depend on your dealer—there is no other way. This store,

Established in 1877

Has fairly earned its reputation for reliable goods at right prices. We handle

The Florsheim Shoe
FOR MEN

Queen Quality Shoe
FOR LADIES

And many other dependable lines

E. D. LUEDDERS
46 West Chicago St.

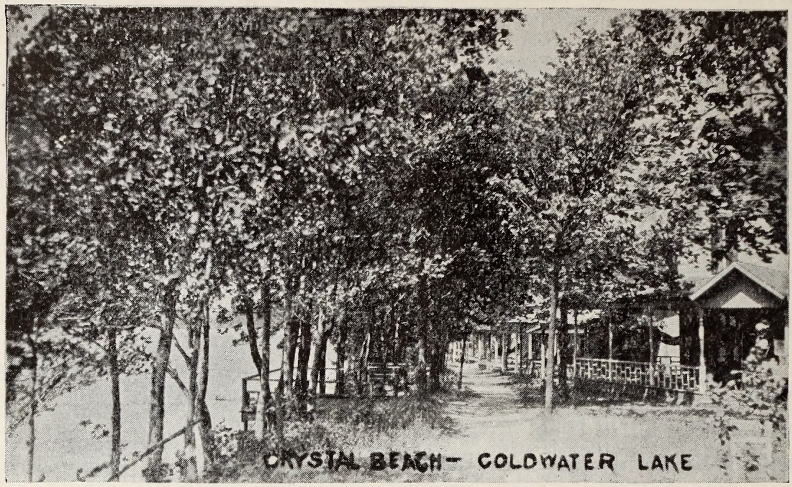

Lyon Frank E, State Mgr Great Eastern Health and Accident Insurance Co; res 145 N Jeff
" Mrs Amelia, "
Lytle Lucile, 81 E Montgomery, s

M

Macarey Mrs Mary E, 142 Hull, w
MacCluer Rev Donald, pastor Presbyterian Church; res 208 W Chi
" Mrs Sarah C, "
" Jean E, " s
" Ruth G, " s
" Malcolm C, " u
Macky Jerome, 45 Henry, r
" Mrs Emma A B, "
" Chauncey, 10 S Monroe, r
" Mrs Elizabeth, "
MacQueen Albert D, 21 Liberty, P
" Mrs Mary A, "
" A J, " lab
" Leo E, " soldier
Maderstock James, 140 Wright, lab
" Mrs Addie, "
Mahaffey Wm J, 14 Mill, Ce
" Mrs Effie A, "
" William H, " s
" Rolland, " u
Mainone Eva, 147 Grand, teacher
Mains Benj W, 62 E Washington, r
" Mrs Mary A, "
" Mabel L, " bookkeeper
" Mrs Alice, 61 W Pearl, w
Makyes Fred J, barber, 26½ S Monroe; residence 16 W Pearl
" Mrs Eva T, 97 S Hudson
" Theo R, " teleg messgr
" Otheman R, " s
Malarney Jesse W, 114 S Clay,
" Mrs Mary, " [auto salesman
Mallison John L, 19 Williams, soldier
Maloney John, 57 Race, Ry
" Mae C, "
" Katherine L, " Ry
Mann Benj A, 66 N Monroe, fac
" Mrs Orrie, "
Manigold Maurice D, 33 N Monroe, fac
Mannerow John C, 128 Division, r
" Mrs Minnie, "
" Amanda D, "
" Helen, " stenog
" Mrs Barbara, 282 W Pearl, w
Mannerow Levi C, cabinetmaker; hand carving, sawfiling, knife and shear sharpening, boat building, 105 W Chi; res same

In Millinery, you will find that tasty, up-to-date touch at WOODWARD & SONS'

List of Abbreviations on Page 43

DO YOU KNOW

That it requires **$32,500.00** at 4% net interest to produce $25.00 per week income?

That if you are earning $25.00 per week, YOUR earning ability or TIME is worth $32,500.00 CASH to YOU?

If YOU have bonds or mortgages, YOU keep them locked in a safe place. YOU keep your buildings insured because they produce an income.

How about YOUR time and earning ability? Have YOU capitalized that, so that if you are disabled by sickness or accident, it will continue to pay dividends?

How many of your friends have been disabled or killed during the past year? ARE YOU SURE THAT YOU WILL NOT BE THE NEXT ONE?

Let us show YOU what only a few cents a day will do for YOU and YOUR family. It will cost you nothing to learn how to best protect your BEST asset. Address

GREAT EASTERN CASUALTY CO.

FRANK E. LYON,
State Manager,
COLDWATER, MICHIGAN

Phone 396-M

Mannerow Carl M, propr Quality Shoe Shop, 32 E Chicago, mfr of boots and shoes, fine repairing a specialty; res 152 N Clay
" Mrs Edith H, "
" Carl E, " s
" Max I, " s
" Mrs Elizabeth, 58 Hooker, w

Mansell & Kappler, plumbers, steam and gas fitters, 23 S Monroe; E Mansell, Geo H Kappler

Mansell Edwin, 58 W Pearl, plumber
" Mrs Mary, "
Manwarren Anson B, 65 Pierson, Ce
" Mrs Sarah A, "
" Howard D, " s
" Lester L, " s
Manzer Eli, 296 Hull, scavenger
" Mrs Nellie, "
" Hazel M, " s
" Leola, " s
" George, 292 Smith, lab
" Mrs Sarah, "
" Willard, " s
" Dale, 19 Cutter, plumber
" Mrs Dorothy J, "
" Raymond H, " u
" Jerry, 99 Cutter, plumber
" Mrs Hazel D, "
" Elva L, " u
Mapes Mrs Cerindia, 106 Henry, w
" James M, 292 E Chicago, r
" Genevieve, "

Marco Grocery, 12 W Chicago, fine staple and fancy groceries; J F Thompson, mgr

For DEPENDABLE SHOE REPAIRING AT THE RIGHT PRICES

CALL AT

The Quality Shoe Shop

32 East Chicago St.

CARL M. MANNEROW,
Proprietor

This Business was Established by C. W. Mannerow in 1880

Markham William E, 24 Munson, lab
" Mrs Jennie, "
" Mary Maebell, " u
" Dorothy M, " u
Markley Mrs Iva, 52 W Montg, w
" Vernon, " u
" Orval, 119 Harrison, soldier
" Vera, "
" Maurice, " s
" Wayne, " u
Markoff Fred, 142 S Jefferson, farmer
" Mrs Minnie, "
" Beatrice, " s
Marothy John, 197 W Chicago, florist
" Mrs Anna, "
" Mary, "
" Otto, " s
" Susie, " s
" Daniel, " u
" Katrina, " u
" Anna, 74 Grand, cashier

Marquette Colonel A, wholesale buyer of quality eggs and poultry, 27 S Hanchett; residence 106 E Washington
" Mrs Linnie, "
" Oral C, " soldier
" Mrs Fern, "
Marsh Darwin W, 127 N Fremont, granite cuttr
" Mrs Cora M, "
" Rhea A, " stenog
" Lester M, 234 N Hudson, r
" Mrs Julia A, "

Martin Dr John W, physician; phone 428-M; office and res 130 N Clay
" Mrs Eva A, "
" Carl J, 110 N Hudson, bank clerk
" Mrs Amy M, "
" Veo L, " s
" Oscar S, 127 N Clay, minister
" Mrs S Celia, "
" Spencer J, 34 Morse, soldier
" Mrs Viona E, "
Mason Almarion F, 107 N Hudson, r
" Wm B, 118 Smith, H
" Mrs Ethel A, " Ho
" Olive L, " s
" Mrs Anna, " w

For Best Linoleums see Woodward & Sons

Mansell & Kappler

PLUMBERS

STEAM AND GAS FITTERS

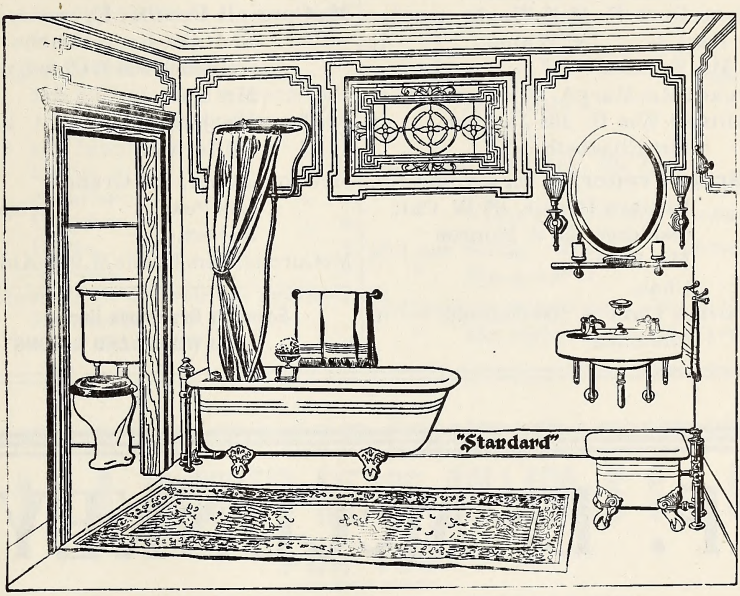

REPAIRS AND NEW WORK

They are the oldest and best equipped firm for doing good work in their line in the city.

ESTABLISHED DECEMBER 15, 1865

Shop and Office located at 23 SOUTH MONROE ST.
First door north of the Postoffice.

E. MANSELL G. H. KAPPLER

PHONE 67

Masters E Nelson, dealer in Delco-Light products, phone 579; residence 20 Harrison
" Mrs Anna B, "
" Dorothy M, " s
" George N, " s
" Tom O, " u
Matthews Hattie C, 165 W Pearl
Matsel Willie J, 107 N Hanchett, s
Mauer Wm A, 60 W Montgomery, s
Maxfield Chas T, 25 Waterman, r
" Mrs Sarah C, "
Maxson Dora E, 48 E Wash, teacher
May Karl A, 152 Walnut, R
" Mrs Frances, "
Maynard Mrs Mary A, 59 E Park Ave, w
McAllister Wm H, 104 Jackson, r
" Mrs Elizabeth, "

McBride Frederick E, propr Club Billiard Parlor, 66 W Chi; residence 155 S Monroe
" Mrs Lulu E, "
" Chas, " s
McCartney Chas S, 100 Church, r
" Mrs Elma, "
McCarty Wm H, 101 E Pierce, drayman
" Mrs Minnie E, "
" Chas W, 140 S Monroe, electrician
McClay Albert, 200 Hull, lab

McConkey Frank L, undertaker, 76 W Chicago, phone 790; residence 125 Marshall
" Mrs Lulu K, "
" Mildred L, " s
" Helen M, " s
" Richard, " u

McConnell Frank E, wool, grain and live stock, phone 554-J, residence 366 E Chicago
" Mrs Kate A, "
" Marjorie E, " teacher
" Clifford J, " s
McCook James, 336 Grand, [teamster
" Mrs Pearl, "
" Robert, " u
McCormick Mrs Hattie M, 90 E Alden, Pr

Economy Dry Goods Buying
At WOODWARD & SONS'

F. L. McCONKEY
FUNERAL DIRECTOR
76 West Chicago Street

Day and Night Calls Answered Promptly
Up-to-Date Equipment
Motor Service - Lady Assistant

Office Phone 790=J Residence Phone 790=M

Picture Frames Made to Order COLDWATER, MICH.

McCort Frank F, propr Wise Department Store; res 14 Taylor
" Mrs Lotta, "
" Mildred A, " s

McCort Wm H, dry goods, cloaks, suits, furs and millinery, 13 W Chicago; res 100 Grand;
" Mrs Alice M, "
" Malcolm H, " s
" Yale B, " s
" Marion Mae, " s
" Wm Robert, " u

McEgan Frank, 50 Race, C
" Mrs Helen L, "

McEdarffer Alvin, 156 Jackson,
" Mrs Nellie, " [carpenter
" John, 164 Waterman, lab
" Mrs Linnie, "
" Louis, " s
" Maurice, " s
" Beatrice, " s
" Rhea, " s
" Wilbur, " u

McGinness Levi, 51 Tibbits, engineer
" Mrs Sadie, "
" John W, " s

McGrew Harold H, mason work; Kellastone work a specialty; residence 65 S Clay
" Mrs Lula, " D
" Leona P, " s
" Tobias J, 22 Race, mason
" Mrs Adah M, "
" Wm, 172 Walnut, Ly
" Mrs Bess, "

McGurk Mary, 102 N Jefferson, agt

McHale Bernard J wall paper cleaner; residence 103 Wright
" Mrs Martha, "

McIntyre Mrs Amanda, 24 N Jeff, w
" Frank, " farmer
" Mrs Lettie J, "
" Ray A, " u

McKenzie Mrs Ellen, 401 Jay, w
" Clyde, " soldier
" Noris L, 195 S Jeff, bookkeepr

McLane Scott, 67 Hull, horseman
" Mrs Alice M, "

McLaughlin Alphonso A, 708 W Chi, r
" Mrs Minerva D, 127 Harrison

$ $ $ $ McCORT'S MEANS DOLLARS $ $ $ $

FOR YOU

Dollars is what McCort's really means to you; dollars saved, because you can buy here

Better, More Stylish Millinery, and Longer Wearing Garments

FOR LESS THAN OTHER STORES CHARGE. That is why folks call this "the store where you save the difference"

W. H. McCORT'S

Coldwater's Leading Dry Goods and Garment Store

List of Abbreviations on Page 43

McMahon David, 153 Hull, P
" Mrs Ina, "
" Reta, " s
McNall Charles J, 113 N Polk, plumber
" Mrs Lueella M, "
" Elzora A, " u
" A Leo, 132 Church, baker
" Mrs Alta E, " Pr
" Margaret A, " s
" Ford, 102 N Hanchett, lab
" Mrs Lena, "
" Calvin, " s
" Alton, " u

McNaughton & Warner, agents Buick autos; Wendell R McNaughton, Bert R Warner; headquarters Standard Garage, phone 164-J

McNaughton Wendell R, auto dealer; residence 27 Hull
" Mrs Ella, "
" Harold P, " gov't s
" Avis E, " s
" Archibald L, " s
" Raymond W, " s
McNickle Dudley T, 203 N Hudson, agt
" Mrs Kittie M M, " D
" Walter A, " lab
" Leda B, " s
" Bessie L, " D
" L Ruth, " s
" Howard L, " s
McNitt Wallace W, 161 S Hudson,
" Mrs Addie E, " [clerk
" Sidney R, 2 Chicago Ave, r
" Mrs Adelaide, "
McVay Emery, 172 Jackson, bank clerk
" Mrs Effie, "
McWaid Mrs Mary, 173 E Chicago
" Harold, "
Mead Thelma, 161 E Park Ave, s
" Rolene, " s
" Enos, " s
" Harry H, 430 E Chicago, farmer
" Milo, " s
" Cecil, " s
" Chas, S Mich Ave, farmer
" Mrs Anna, "
" Lester, " soldier
Melman Jos, 79 Jackson, M
" Mrs Anna, "
" Joseph, " u

Mecca Cafe, 60 W Chicago, O'Shaughnessy Bros, proprs
Meese Daniel A, 290 W Pearl, lab
" Mrs Mary E, "
Merling Willis A, 230 E Wash, r
" Mrs Bella, "
" Ruth, " s

Merrill Mrs Neil, high grade pianos, 24 N Monroe, res same
" David A, 142 S Monroe, r
" Edwin, " machinist
" Mrs Estella, 134 S Monroe, nurse
Merritt Mrs Julia, 241 W Pearl, w
" Daniel, 121 N Hudson, r
" Carl, 208 Grand
" Mrs Flossie, "
Mertz John, 33 W Washington, H
Messenger Mary L, 150 S Jefferson
Mettler M C, S P S, farmer
" Mrs Mary, S P S, cook
Michalski Laura, 141 E Chicago, dom
Micklatcher Frank, 28 Sheridan, emp Gas Co
" Mrs Pearl, "
" Bernice P, " s
" Helen M, " s
" Clara, " s
" Josephine, " s
" Martha, " u
" Vinie, " u
Mickle Mrs Ruth, 162 Perkins, w
" Alonzo W, 161 E Park Ave,
" Mrs Anna, " [lather
" Vincent, " u
" Idomenious, " r
Mikolatcher Bernice, 100 Grand, dom

Milhan Glenn S, sec-treas Hellenberg Co; res 105 S Monroe
" Mrs Rosamond, "
" Aaron D, " r
Miller Rev Chas W, pastor Free Methodist Church, res 145 S Jeff
" Mrs Elsie E, "
" Vernon W, " navy
" Ruby A, " teacher
" Robert C, " s
" Florence L, " s
" Lewis B, " s
" Lawrence J, " s
" Paul B, " u
" James H, 56 Jackson, R
" Mrs Kittie M, "

Miller Mrs Jennie S, 97 Marshall, w
" William H, 69 N Fremont, [janitor
" Mrs Mary M, " [janitor
" Mrs Martha S, 71 W Montg, w
" John, 73 Grand, lineman
" Corvis C, 27 Perkins, P
" Mrs Mary J, " D
" Mrs Lucretia, 59 W Wash, Pr
" Frank E, 234 Division, Ce
" Mrs Vesta, " P
" Claude O, 111 S Clay, R
" Mrs Frances L, "
" Leo J, " s
" Bernice, 56 E Washington, s
" Agnise, "
" Mrs Emma D, 38 N Monroe, w
Milliman Ray O, 29 S Railroad, [soldier
" Mrs Bernice E, " [soldier
" Jannette A, " u
Mills Mrs Emily C, 60 N Monroe, w
Milnes Supply Co, 54, 56 and 58 W Chi, meats, groceries, fruits, provisions, bakery, talking machines, etc
Milnes Wm H, 131 N Hanchett, merchant
" Mrs Louise, "
" Wm Alfred, " s
" Margaret, " s
Milnes Harrison L, 140 Marshall, merchant
" Mrs Bessie E, "
" Edith E, " s
" Mrs Cecelia, 35 N Fremont, w
" Annie L, " clerk
" Grace I, "
Miner Ernest L, County Surveyor, phone 151-M; res 55 S Sprague
" Mrs Ina H, "
" Helen P, " s
" Edgar A, 84 E Pierce, carpentr
" Mrs Eunice C, "
" Byron M, 115 Morse, lab
" Edna B, " probate register
" Leo A, 480 W Chicago, farmer
" Mrs Harriet M, "
" Wm E, 526 W Chicago, farmer
" Mrs Florence B, "
" Marjorie B, " u
" Baby, " u
" Frank H, 114 Waterman, R
" Mrs Carrie, "
" Mrs Marietta, 138 Walnut, w
Minniear Willis, 86 N Polk, farmer
" Mrs Ola, "
" Frederick, " s
" Esther Marie, " u
" Joseph R, 133 Wat, soldier
Minter Wm J, 49 W Montgomery, M
" Mrs Lettie L, 62 Daugherty, dressmaker
" Chandler B, " govt s
" Mabel M, " s
Mitchell Wm, 7 W Chicago, agent for Great Ralston and the Endicott-Johnson shoes; residence 89 S Monroe
" Mrs Lola, "
" William F, " u
" Ethel M, 159 S Jefferson, s
" Everett J, " s
" Elizabeth L, " s
" James E, 52 Crippen, Ry
" Mrs Viola M, "
" Ora R, " s
" Ina B, " s
Mix Ira J, 84 N Fremont, foreman C
" Mrs Ida M, "
" Mrs Emma, 90 S Monroe, w
Model Bakery, 71 W Chicago, baked goods of all kinds; Aalbregtse Bros, proprs; phone 40
Moffitt Edward P, mgr Western Union Telegraph office, 15 S Monroe; res 143 S Clay
" Mrs Alice A, "
" Alvin, 179 Perkins, P
" Grace, 124 Morse, nurse
Mohrhardt Mrs Maggie, 53 Hooker, w
" Elmer, " s
Moiles Ellen L, S P S, dom
Molby George S, traffic mgr Wm A Coombs Milling Co; residence 111 S Jefferson
" Mrs Bertha, "
" Janette B, " u
Monroe Adelbert N, brick and mason work of all kinds promptly done; res 151 Liberty
" Mrs Audrie L, "
" George F, " s
" George A, 214 S Jefferson, r
" Mrs Lovina, " rest room
Montgomery John B, Supt State Public School; residence same
" Mrs Anne C, State School

Moore Frank B, real estate loans, 7 W Chicago; res 19 E Pierce
" Mrs Laura W, "
" Ellen W, "
" Gertrude S, "
" Evelyn, " teacher
" Whitley B, " navy
" Mrs Sarah M, " w
" Lizzie K, S P S, cottage mgr
" Mrs Eleanor C, 188 N Hudson
" William R, " au
" Fred W, 211 W Pearl
" Mrs Anna, "
" Mrs Martha A, " w
" Oral B. 93 Taylor
" Mrs Sarah, "
" Nina E, " s
" Florian W, " u
" Mrs Chloe, 85 W Wash, w
" Gwendolyn W, " s
" Walton B, " s
" Barbara M, 30 Morse, u
" Mable F, 155 Perkins, Pr
Moorhouse Gertrude, 130 E Chi, teacher
Morehouse John E, 295 S Jefferson, fac
" Mrs Bessie A, "
" Bessie J, "
" Willie E, " baker
" Ettie R, " s
" Grace, " s
" Geneva M, " s
Moran Ruth, 255 S Jefferson, D
Morenzin Charles, 10 Sherman, P
" Mrs M Frances, " D
Morey Frank W, 253 E Montgomery, lab
" Mrs Kate, " Ho
" Hazel M, " s
" Mrs Wm Carey, 55 N Clay
" Franklin C, 389 Grand, engraver
" Mrs Minnie E, "
Morford Mrs Phebe, E Chi Road, w

Morgan John L, groceries, meats, dry goods and shoes, 162 S Jefferson, phone 182; residence 111 S Hudson
" Mrs Mae, "
" Maude, " s
" A Lloyd, 42 Perkins, clerk
" Mrs Eva N, "
" Mrs Harriet D, 232 W Pearl, w
" Samuel O, 151 E Wash, P
" Mrs Louise, "

Morgan Milton F, bicycles, etc (Sweet & Morgan), 74 W Chi; residence 181 Hull
" Mrs Esta L, "
" Helene V, " s
" Harold A, " s

Morris Clarence, mgr Ray's poultry house; res 142 Cutter Ave
" Ethel L, "
" Scott, 40 River, lab
" Mrs Murley M, "
" Calvin, " P
" Burt, " s
" Gertie B, " s
" W Wright, " s
" Albert S, " u
" Ralph W, " u
" Hiram G, 114 S Monroe, Ho
" Clarence R, 186 Hull, P
" Mrs Pauline, "
" Lucile, " u

Morsman John, manager S M Telephone Co, res 30 W Pierce
" Mrs Eva D, "
" Mary D, " u
Mosher James D, 139 Church, bookpr
" Mrs Marthena E, "
" Edwin H, " P
" Roberta M, " s
" Laverne D, 20 Charles, emp Treat's
" Mrs Maude E, "
" Cecile W, " s
" Mildred M, " s
" Richard G, " u
" George D, " Ce
Mott Edward H, 33 N Hanchett, chauffeur
" Howard, " soldier
" Mrs Hattie, 198 E Wash, w
" Grace, "

Moulton Dr Geo H, physician and surgeon; special attention given to diseases of the nose and throat, 50 W Chicago, res same; phone 609
Mower Mrs Jennie, 24 S Hanchett, w
" William, 134 S Monroe, s
Moylan Jerry, 147 Jackson, r
" Mary, "
" Julia, "
" Jerry, Jr, " carpentr

MORE BIG TASTE COFFEE

USED IN COLDWATER THAN ANY OTHER

ROASTED FRESH DAILY

And Sold Only by

THE MILNES SUPPLY CO.

Mudgett Mrs Effie P, 55 W Pearl, w
Mundy Wm E, 109 N Polk, teamster
" Mrs Elsie E, "
Munger Marvin C, 311 Marshall, r
Murphey Ella E, 35 E Pierce
Murphy Mrs Nellie, 160 Division
Murray Samuel F, 17 Hull, postman
" Mrs Mary L, "
" Mariette, " teacher
" Margaret P, " s
Musselman Mrs Pearl, W Garfield Ave, phone op, w
" Herbert, " u
" Clyde D, " u
" Elmore, 256 Division, Ry
" Mrs Jessie E, "
" Elmore Leon, " u
Musselwhite Mrs Lois E, 88 E Chi, w
Musser Howard H, 142 Jackson, c t
" Mrs Mildred E, "
" Loy M, " s
" Oma L, " s
" Rolene E, " u
" Arlo I, " u
Meyers Albert F, 249 Hull, Ho
" Mrs S Blanche, "
" George J, second hand store, 21 S Monroe; res 78 S Clay
" Mrs Fredriega M, "
Myers Nelson J, auto livery; phones: 340-M Stag Cafe; res 632-M; residence 73 N Polk
" Mrs Maude C, "
" Wm R, 63 Walnut, lab
" Mrs Elizabeth, "
" Mrs Mae, 110 Clark Street, w
" Mrs Mary, S P S, housekeeper
" Mrs Cora E, 71 S Clay, w
" Dorothy E, " s
" Herman, 48 Division, L
" Muriel, S P S, teacher

N

Nachbauer Mrs Cora I, 139 E Park Ave, w
" Charles B, " Ry
" Ruth M, " stenog
Nagle John G. 66 W Pearl, P
" Mrs Katherine F, " D
" Kathaleen E, "
Nash Claude L, County Argicultural agent; office phone 91, res phone 522-R; res 252 E Pearl
" Mrs Cherie M, "
" Eleanor L, " s
" Edward H, " s
" H Louis, " u
" Mrs Angie L, 227 N Hudson, photographer, w
Neisius Kurt H, 44 Pelton, Ry
" Mrs Dora L, "
" Alice L, " s
" Arthur L, " u
Nelson Ernest, 192 Henry, soldier
Newberry Mrs Fannie E, 124 Marshall, w
" Bernice, 73 Division, teacher
Newman Chester A, photographer, 20 S Monroe; 36 years' experience; residence 74 Peckham
" Mrs Effie, "
" Paul A, " s
Newton Ida, 145 S Monroe, teacher
" Dora, " clerk
Nichols Chas T, painter and paper hanger, phone 304-J; residence 124 Charles
" Mrs Jennie, "
" Margaret I, " s
" Garnet L, " s
" Merriam, " s
" Henry W, 175 E Wash, paintr
" Mrs Hattie A, "
" Mrs Victoria, 207 W Chi, w
" Mrs Harriet A, 56 Morse, w
" Herschel D, 38 Tibbits, mason
" Mrs Emma L, "
" Byron J, 67 Tibbits, P
" Mrs Katie A, " dressmaker
" Frances L, " s
" Howard E, " s
" Garry W, 37 Tibbits, R
" Mrs Jessie E, "
" Harold W, " u
" Hart E, 122 Perkins, machinist
" Mrs Belle, "
" George D, " soldier
" Walla H, " soldier
" Mrs Della, "
Nickels Mrs Wealthy, 71 Waterman, w
Nicholson Mrs Harriet D, Wormwood Ointment, fine underwear and hosiery; 35 N Jeff, w

Nivison Mrs Kathryn, 64 E Pearl, w
" William E, 185 N Clay, r
" Minnie A, "
" Ara B, " milliner
" Mrs Mary O, 85 Cutter, nurse, w
Nixon Thos J, 104 S Monroe, r
" Mrs Amelia E, "
" Jennie, 47 Daugherty
Noblit George, 25 N Monroe, Ce
Nodell Jacob, 16 Elm, cigarmaker
" Mrs Fannie B, "
" Louis C, E Chicago Road, [farmer
" Mrs Rue L, "
Noel Jesse G, 36 Hull, stenog
Norris Fred G, 38 Perkins, R
" Mrs Emma J, "
Norton S Joe, printer, 93 W Chicago; residence 87 Church
" Mrs Alma, "
" Don W, " s
" Mrs Mary A, 121 S Jeff, w
" Charles, 40 W Park Ave, r
" Alonzo, 22 Jay, lab
" Henry, 112 E Washington, lab
" Mrs Grace, 161 Morse, Pr
Nowaskie Joseph B, 128 Waterman, Ce
" Mrs Lillian L, "
" Grace P, " s
" Eleanor L, " u
Noyes Mrs Emma E, 34 N Hanchett, w
Nulf Floyd, 177 Grand, meat cutter
" Mrs Verva V, "
" Edith, " u
Nye Wm, 299 Marshall, r
" Mrs Delia C, "
Nyssen Mrs Nellie J, Franco-American toilet goods, extracts, Wormwood Ointment, rubber aprons; phone 644-R; residence 33 N Polk
" William H, " soldier

O

Oberlin Mrs Mattie, 102 Perkins, w
" Harry, " soldier
O'Brien Benj, 33 N Hanchett, Ly
Odell Mrs Anna, 74 Cutter, w
" Ralph, 88 N Sprague
" Mrs Alice M, "

M. W. OLDS B. S. JOHNSON

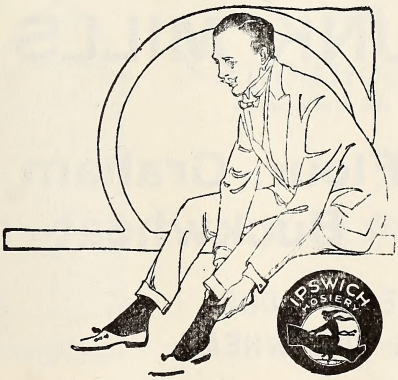

We have one of the most complete lines of Gents' Furnishings, and a carefully selected line of snappy

Clothcraft Suits for Young Men

with a large assortment, in Stouts and Regulars, for men.

Suitcases, Traveling Bags, Trunks, and the home of **The Gimbel Hat,** the acme of style and service.

We are in business for YOUR satisfaction, both in quality, style and service—please remember that.

OLDS & JOHNSON, "The Real Men's Store"

Odren John D, 12 Peckham, agt Am Ry Express Co
" Mrs Ada, "
Odren LaVern, 236 W Chicago, soldier
" Milo N, 160 W Pearl fac
" Mrs Jennie A, "
" Earle J, 58 N Clay, baker
" Mrs Winifred, "
" Richard L, " u
" Mrs Amelia, 33 N Jefferson
O'Keefe Charles, 160 Waterman, Ce
" Mrs May, "
Okeneske Frank, 55 Sherman, teamster
" Mrs Minnie M, "
" John S, " s
" Martha L, " s
" Harry L, " u
Olds & Johnson, clothing, gents' furnishings, hats, caps, trunks bags, suitcases: M W Olds, B S Johnson, 52 W Chicago
Olds Mortimer W, 292 W Chi, merchant
" Mrs Mary E, "
" Max, " s
Olinger Oliver, 38 N Polk, painter

Olmstead L H, mfr (Sanitary Ice Cream Co), 16 N Monroe; residence 173 Church
" Mrs Dora E, "
" L D, " s
" Mrs Welthia A, 159 S Monroe
" Mrs Tillie, 113 Division, D
Olmstead Leroy, 231 Morse, r
" Claude A, 265 Division,
" Mrs Emma R, " [feed mill
" Maude A, " bookkeeper
" Rolene M, " s
Olmsted Fred L, storage warehouse, goods crated for shipment, 22 S Clay, phone 536-J; residence 28 S Clay
" Mrs Lena I, "
Olmsted Geo E, groceries, provisions, canned goods, cigars and tobacco; 67 W Chicago, phone 18; res 121 N Hanchett
" Mrs Nina, "
" Glenn G, " s
" Silas W, 21 Charles, lab
" Mrs Angie L, "
" Morris N, 101 W Chicago, lab

THE ORANGEVILLE ROLLER MILLS
Better Known Locally as
THE HODUNK MILLS
Are Makers of the Unsurpassed
PEERLESS Flour, Graham AND Buckwheat
WHOLE WHEAT FLOUR
SELF-RISING BUCKWHEAT
0213 - Phone Us Your Orders - 0213
CUSTOM GRINDING A SPECIALTY
BARNHART, ANSTERBURG & SON, Proprs

Olmsted Ensign, 67 S Monroe, electrician
" Mrs Anna, "
" Kenneth, " s
" Ruth, " s
" Mrs Mary A, 52 Cutter, dressmaker
" Mrs Lole J, 28 Henry, w
" Hettie I, " linotypist
" Marion M, " s

Orangeville Roller Mills, located at Hodunk, northwest of city; mfrs of Peerless flour, buckwheat and graham; Barnhart, Ansterburg & Son, proprs; phone 0213

Orban Henry E, propr People's Store, 68 W Chi, res same

O'Mara Mrs Ida B, 66 N Polk, w
" Mrs Lillian, 21 Henry, musician, w
" Ralph, " lineman

Osborn Frank, 105 N Fremont, [salesman
" Mrs Myrtle, "
" Wm A, " s
" Mrs Catherine, 77 W Wash, w

Osborn Clarence R, photographer, 42 E Chicago; res 180 E Pearl
" Mrs Nellie S, propr Princess Dress Shop, 20 Division; res 180 E Pearl
" Phillis R, " s
" Neil J, " s
" Thomas S, 115 E Pearl, agt
" Mrs Lucinda, "
" Viva L, " teacher
" Zelotes G, 143 Division, r
" Mrs Mary L, "
" Willis H, " postal clerk
" Mrs Cora L, "
" Z Kenneth, " navy

Osborn & Tupper, agricultural implements, silos, gasoline engines, carriages, wagons, harnesses, etc; 107-109 W Chi; J H Osborn, S E Tupper; phone 87

Osborn Jay H, agricultural implements, etc; (Osborn & Tupper) 107-109 W Chicago; residence 31 Morse
" Mrs Sadie B, "

Osborne Mrs Elizabeth, 149 N Clay, w

OSBORN & TUPPER

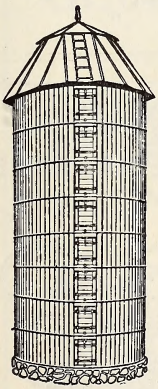

MAKE A SPECIALTY OF

Nappanee Wood Stave Silos

ALSO THE

NATCO TILE SILOS

A FULL LINE OF

WAGONS, HARNESSES AND FARM IMPLEMENTS

PRICES ALWAYS RIGHT

Phone 87 107-109 West Chicago Street, COLDWATER

O'Shaughnessy Bros, 60 W Chicago, mfrs of celebrated J L P and Dan Boone cigars; P A and J S O'Shaughnessy; Mecca cafe and billiard parlor
O'Shaughnessy John, 76 Harrison, mfr
" Patrick A, 147 Taylor, mfr
" Mrs Jennie S, "
" Mildred I, " s
" R Lytton, " s
Osmun Mrs Mary K, 155 Perkins, w
Ostrom Mrs Eliza P, 29 W Pierce, w
" Maynard A, 86 Wat, clerk
" Mrs Alice A, " dressmaker
" Arnold R, " soldier
" Lois E, " s
Otey Mrs Virginia E, 97 Coombs Ave
Otis Albert, grocer, 46 W Park Ave; residence same
" Mrs Isabel, "
" Margaret, " s
" Munson L, 65 Green, Ti
" Mrs Stella C, "
" George J, " s
" Nellie M, " s
" Raymond J, " s
" Louise R, " s
" Catherine B, " s
" Gertrude L, " u
" Esther, " u
Ott August, 92 Hooker, plumber
" Mrs Bertha, "
" Christine, " stenog
Outwater Perry, 694 W Chicago, Sc
" Mrs Ruth, "
" Ralph, " s
" Earl H, " u
Overton Vernon D, 16 Green, soldier
Oxenham Robert, care of offices, etc; res 45 Pierson
" Mrs Rosetta M, "

When you have in mind Rugs, Carpets, Linoleums, or any Floor Covering, First see Woodward & Sons

P

Paddock Wm M, lunch counter and billiard hall, 10 S Monroe, short orders a specialty; res 58½ S Monroe
" Mrs Amanda M, "
" Alverto M, " clerk
" Mrs Effie M, "
" Loren M, 24 S Polk, teamster
" Mrs Sarah, "
Palace Cafe, 6 S Monroe, Geo W Payne, propr, phone 38; see adv
Palen Vida L, S P S, cottage mgr
Palmatier Mrs Sarah A, 163 Perkins, w
Palmer Palmer & Palmer, attorneys, 39 W Chicago; E E, L R and H H Palmer
Palmer Elmer E, 218 E Chicago, lawyer
" Mrs Florence A, "
" Harold H, " soldier
" Jaquelin, "
Palmer LeRoy R, postmaster, residence 186 E Chicago
" Mrs Lulu, "
" Jeanette, " s
" Elsie M, " s
Pangburn Edw F, 109 N Jeff, promoter
" Mrs Charlotte S, "
Paradine Blaine, 165 Wat, engineer
" Mrs Minnie M, "
" James C, " u

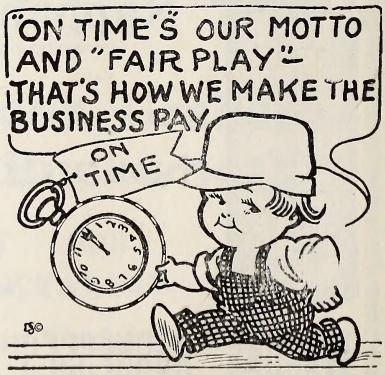

Coldwater Plumbing Co.'s Little Plumber
Phone 35 14 South Monroe St.

Paradine Geo, 18 Clark Ave, contractor
" Mrs Nina, "
" Gladys, " s
" Thelma, " s
Parke Edrue E, 212 E Pearl, farmer
" Mrs Susan H, "
Parker Harold M, propr Coldwater Dye Works, 66 S Monroe; see adv, page 7; residence 66 S Monroe
" Mrs Flora L, "
" Daniel G, 90 W Pearl, r
" Mrs Vina, " dressmaker
" Edith, 17 Hull, emp Gas Co
" Mrs Charlotte, 270 W Pearl, w
" Ruth L, " P
" Loris M, " s
" Alaric L, W Garfield Ave, Ry
" Mrs Norah E, "
" Harry W, 182 Marshall, postal clerk
" Mrs Linnie S, "
" Esther A, " teacher
" Harriet W, " s
" Mrs Caroline A, 97 W Pearl, w
" George H, 73 Grand, aviator

Parker John J, master mechanic Ce; residence 56 Church
" Mrs Jessie E, "
" John C, " s
" Mrs Elizabeth, 93 S Clay, D
" Edward, 33 N Monroe, lab
" Mrs Eliza, 223 S Jefferson, w
" Fred, " soldier
" Edward N, " Ly
" C Henry, 132 Perkins, lab
" Mrs Mary J, "
Parkhurst Mrs Emma, 384 N Hudson, w
Parkinson Stephen L, 195 Grand, paintr
" Mrs Eva A, "
" Roy, 117 Jackson, farmer
" Mrs Maud, "
" Mildred, " s
" Kenneth, " s
Parrish & Co, 50 W Chicago, watchmakers, jewelers and engravers, S A Parrish, F C Fulkerson
Parrish Starr A, 17 Peckham, jeweler
" Mrs Nellie K, "
" Bernice Audra, " s

GEORGE WANTS TO SEE YOU

AT THE

PALACE CAFE

No. 6 SOUTH MONROE ST.

TAKE YOUR SUNDAY DINNER HERE
SHORT ORDERS PROMPTLY FILLED

When you have that hungry feeling, we ALWAYS want to see you

Phone 38 GEO. W. PAYNE, Prop'r

Parrish C Sherman, 20 Cutter, Ly
" Mrs Kittie I, "
" Hartzel R, " stenog
" A Glenn, " s
" Calvin D, 160 Walnut, r
Parks Lester, 33 N Monroe, lab
Parshall Edwin, 27 Munson, lab
" Willard A, 38 Conover, lab
" Mrs Alice L, "
" Maude, " D
" Clarence, " s
" Stella, " s
" Elizabeth, " s
" Clifford, " s
" T Albert, " s
" James, " u
" Dorothy M, " u
" Henry, 96 Wright, lab
" Mrs Josephine, "
Parsons Mrs Lucy M, 21 E Park Ave, w
" Marcellus, "
" William W, 176 Walnut, lab
" Mrs Anna, "
" Ethel, " s
" Mrs Louie, 161 Morse, dressmaker
Parsons Mrs Louise, 73 Division, music teacher
Patch Freeman, 595 W Chicago, farmer
" Mrs Angeline, "
" Eugene, 20 Green, H
" Mrs Melissa, "
Patterson Dr Richard E, dentist, 19 W Chicago; res 73 Grand; phones, office 115, res 727-W
Paul Mrs Lillian, 131 Harrison
Paulding Bert, 105 Henry, cigarmaker
Pauletti Mrs Orsola, 158 Grand, w
Payne Jesse D, mfr of J D P, Silk Tie, Commercial Club, Michigan, Jitney and other fine brands of cigars, 1 W Chicago residence 19 Grand
" Mrs Ludavine, "
Payne Geo W, propr Palace Cafe, 6 S Monroe, res same
" Mrs Jessie E, "
" Cecil C, " s
" Maurice D, " s
" Margaret, " s
" Bernice, 332 E Chicago, s
" Samuel, 19 Race, Ce

It is a pleasure to buy from the Largest and Finest Stock of CROCKERY, FINE CHINA AND GLASSWARE

In Branch County, AND AT LOWEST PRICES. You will find it at

C. B. Pennock's Novelty Store

11 CHICAGO STREET, COLDWATER

HOUSEHOLD REQUISITES, TOYS, NOVELTIES, ETC., ETC. Endless bargains at 5 and 10 cents. Delicious Pure Candies at low prices. Sole Agency Century Sheet Music, 10c per copy. 2,000 TITLES. ASK FOR A CATALOGUE

11 - Get the Number - 11

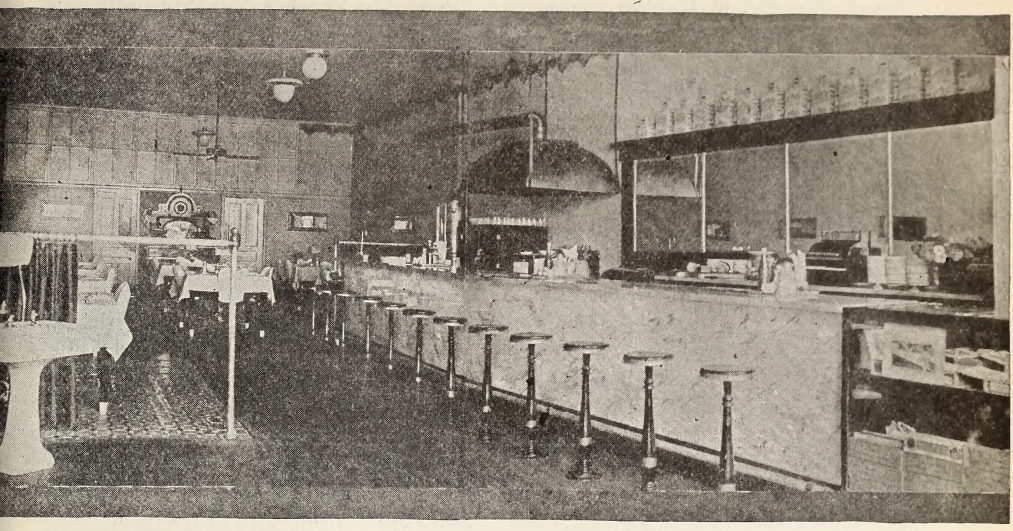

INTERIOR VIEW OF "PELKIE'S EATS"—J. E. PELKIE, PROPRIETOR

In All Its Appointments the Finest Up-to-Date Restaurant in Southern Michigan

Pearce Cigar Store, 31 W Chicago, sign of the Soldier Boy; mfrs fine brands cigars, dealers in smokers' goods

Pearce Mrs Nettie E, 63 N Hudson, w

Peavey Guy W, 6 Chicago Ave, painter
" Mrs Mabel, "
" Harold W, " s
" Ruth L, " u
" Julius B, 297 Cutter, r
" Mrs Rosa, "
" Claude R, " soldier
" Charles, " P
" Sadie, " s

Pelkie J E, propr Pelkie's Eats, 37 W Chicago, everything new, neat, modern; phone 173; res 40 W Chicago
" Mrs Blanch, "

Pellett Wayne C, 64 N Hudson, clerk
" Mrs Salla, "

Pelling Frank J, 285 W Pearl, painter
" Mrs Edna J, "
" Harlen R, " navy
" Lulu B, " clerk
" Ferris M, " s
" Laurence E, " s
" Florence B, " s

Pelton Ross, 191 W Pearl, clerk
" Mrs Cora, " music teacher
" Howard D, " s
" Nina E, 55 N Hanchett, clerk

Pennock C B, china and glassware, novelties, toys, household utensils, etc, 11 W Chicago; residence same

People's Store, 68 W Chicago, dry goods, clothing and shoes; H E Orban, propr

Peppiatt Claud, 33 Abbott, au
" Mrs Minnie B, "
" Mildred M, " s
" Mabel K, " s

Wormwood Ointment, Best on Earth

For Best Linoleums see Woodward & Sons

List of Abbreviations on Page 43

Perk Wm H, 91 Hooker, cigarmaker
" Mrs Rosa M, "
" Arlene, " stenog
" William C, " Ti
" Ralph H, 86 Hooker, Stokes
" Mrs Agnes, "
" Ralph E, " u
" Mary L, " u
" Leo C, 264 W Pearl, lab
" Mrs Hazel K, "
" Beryl H, " s
" Lysle C, " u
Perrin Ethel L, 26 Waterman, clerk
" Mrs Alice M, 86 Clarke Ave, dressmaker, w
Perry Lewis E, agt Watkins' Remedies; phone 541-J, see adv; residence 126 N Jefferson
" Mrs Carrie E, "
" Lulu M, " teacher
" Donald, 54 E Chicago, soldier
Perry J B & Co, 72 W Chicago, flour and feed, hay and straw; phone 206
Perry Joseph B, 24 Morse, merchant
" Mrs Libbie E, "
" Mrs Annetta, 99 E Wash, w
Peters Mrs Mary, 19 Cutter, w
Peterson Dr Lloyd, veterinarian, 28 N Hanchett; res 101 N Hanchett
" Mrs Jessie M, "
" Charles H, 65 S Hudson,
" Mrs Rose G, " [p o clerk
" Genevieve R, " s
" Victor, " s

SAVE DOCTOR BILLS!

By keeping in the house a few of the tried and efficient

WATKINS REMEDIES

Sold by about 3,000 bonded salesmen and used by millions of satisfied customers in the United States and Canada

EVERYTHING GUARANTEED TO GIVE SATISFACTION

For full particulars about the Extracts, Spices and Toilet Articles, ask

L. E. PERRY

126 North Jefferson St. Phone No. 541-J

Petch Mrs Frances, 279 Marshall, w
" William, " lab
" Maud, " seamstress
" Lelah, " s
Pfirrman Mrs Lilliah, 226 Division, w
" Cornelius, " soldier
Phelps Dr Norman E, dentist, Clarke Building, office phone 133-W, res phone 726-J; residence 58 N Hudson
" Mrs Charlotte E, "
" Dorothy J, " s
" Norman E, " u
" Mrs May Sumner, 123 Walnut
Phibbs Thos W, 94 Pierson, cigarmakr
Philbrick Clarence, 215 N Fremont, mason
" Herbert J, " s
" Gertrude G, 190 N Fremont, s
Phillips Ralph C, 28 N Hudson, emp Gas Co
" Mrs Blanch B, "
" Herbert W, " u
Phinney Bernice, 225 E Pearl, teacher
" Ralph D, 63 E Pierce, c t
" Mrs Eva M, "
" Dorothy A, " s
" George L, " s
" Willis E, 244 E Pearl, c t
" Mrs Ella M, "
" Mrs MillieB, 123 N Jeff, w
Pickhaver Lionel G, 58 N Clay, baker
Pierce Arthur H, new and second hand goods, 8 W Chicago; equipped with power machinery for furniture making and repairing; res 76 N Hanchett
" Mrs Susie, "
" G Otis, 224 E Chicago
" Mrs Bessie I, "
" Charles, 25 N Fremont, r
" Mrs Lucinda, "
" Harold E, " postman
" Mrs Sarah Lucile, "
" Virginia, " u
" William, 57 Hatch, M
" Mrs Lula, "
" Ledger, " M
" Zolvy, " s
" Katie, " s
" Marie, " s
" Russell, " u

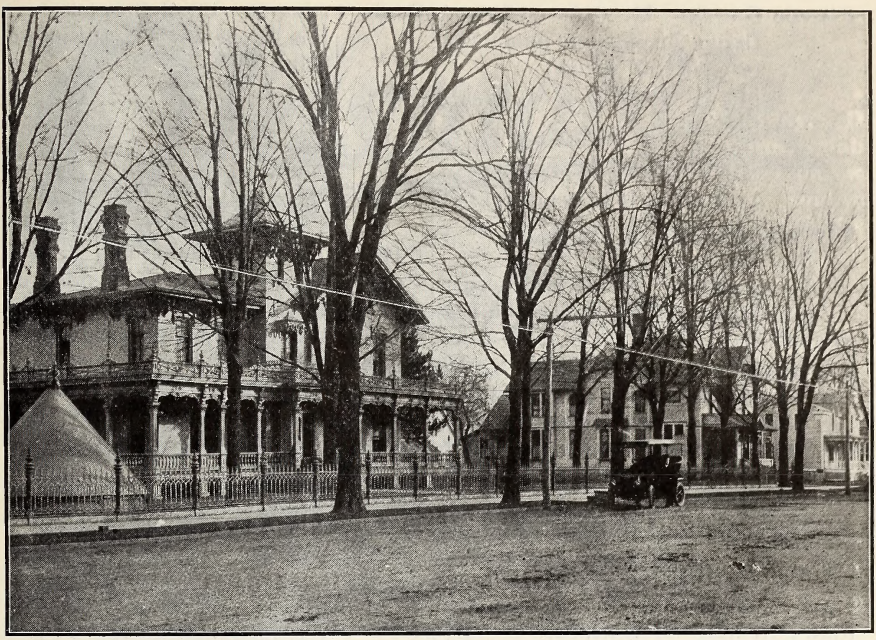

VIEW ON EAST CHICAGO STREET

J. B. PERRY & CO.

FLOUR and FEED

Garden and Field Seeds

Union Grains and Unicorn Dairy Feeds
POULTRY FEEDS
Blatchford's CALF MEAL Raises Calves
Without Milk

PHONE 206

72 West Chicago Street, Coldwater

Pierce George R, Oldsmobile and Dodge Bros autos; phone 762; residence 25 Grand
" Mrs Minnie, "
" Onnolee, " s
" Dorothy L, " u
" Marjorie Rae, " u
" Leonard R, 15 W Pearl, soldier
Pierce Lewis E, 191 Henry, r
" Mrs Lucy A, "
" Anna L. " bookkeeper
" Mrs Stella M, 81 Marshall, w
Pitcher Chas L, cigar store, 175 S Monroe; res 176 Jackson
" Mrs Minnie E, "
" John, 437 W Chicago, r
" Mrs Maggie J, "
" Garrie A, 26 N Clay, painter
" Mrs Ella T, "
" Ilah R, 141 Wright, emp Gas Co
" Clara B, 151 Marshall
" George W, " lab
Pixley Arthur, 84 E Alden, Ho
" Mrs Mabel, "
" Gladys, " s
" Elmer L, 49 Race, Ry
" Mrs M Anna, "
" Clifford A, " P
" Leo L, " s
" Goldie M, " u
Pollock & Son, coal, lumber and general building materials; 112-136 W Chicago
Pollock Chas A, 163 Marshall, lumber dealer
" Mrs Ethelyn, "
" Rosamond J, " s
" Winifred L, " s
" Mrs Sarah J, 50 N Clay, w
" Christie, S P S, teacher
Pomaranka Fred, 33 N Hanchett, Ly
" Mrs Anna, 30 Conover, w
" Carl J, " Ce
Porter Mrs Martha, 164 E Pearl, w
Post Frank I, 67 E Pierce, chemist
" Mrs Lura M, "
" Dorothy M, " s
" Margaret H, " u
" Ebenezer, 142 Morse, r

In Millinery, you will find that tasty, up-to-date touch at WOODWARD & SONS'

Potter Arthur E, 121 S Sprague, teamster
" Mrs Bessie V, "
" Edith V, " s
" Roy E, " s
" DeWayne, " s
" Helen M, " s
" Elton M, " u
" Mrs Estella, 146 Waterman, w
" Chester H, 116 N Hudson, Ho
Powell Vivian, 19 Waterman, s
Pratt Manufacturing Co, mfrs of children's sleds and shoo flies, 168-176 Division; pres and treas, A J Pratt; vice pres, C A Pollock; sec, Jas R Elliott
Pratt Allen J, 90 Division, mfr
" Mrs Belle W, "
" Dorothy, "
Pray William E, 43 Daugherty, c t
" Mrs Mary, "
" Dorothy, " actress
Prestidge Bert, 19 Clarke Ave, lab
" Kent, 122 Elm, lab
" Mrs Jessie, "
" Bessie, " s
" Louis, " s
" Robert, " u
" Richard, " u
Preston Wm W, contractor and builder; phone 320-M; residence 179 N Hudson
" Mrs Eva, "
" Louise C, " s
" Ellen M, " s
" Richard A, " s
" Mrs Rhoda P, 151 Elm, w
" Robert N, 265 N Hudson, painter
" Mrs Cora M, " clerk
" Mary E, " s
" Alice, " s
" E E, 217 Race, cigarmaker
" Mrs Florence, "
" Edward, " navy
" George, " soldier
Price Wesley F, 27 E Park Ave, lab
Priest Dessie L, S P S, bookkeeper
Princess Dress Shop, Farmers' Mutual Building, women's and children's ready - to - wear dresses; Mrs Nellie Osborn, propr

Oldsmobile

Eight Cylinder Touring Car

The Safe and Saving Car to buy

A Great Economy Feature—Two-Phase Power. The remarkable two-phase power feature of the 58 H. P. motor means saving. In the first power phase, you travel at any moderate pace, one or two to twenty miles an hour on a lean mixture, conserving fuel—taking you quickly and easily about town, through traffic, up hill and down. And then, when speed and power are needed (second phase), step on the accelerator and go!

562 E

GEO. R. PIERCE,

6 West Chicago Street,

COLDWATER, MICH.

OFFICE PHONE - 762
RESIDENCE PHONE 635-J

Princess Mfg Co, see Detroit Princess Mfg Co
Proper Geraldine, 114 S Monroe, bookkeeper
Pullen Laura B, 73 Division, teacher
Purdy Frank A, 351 Grand, meat cutter
" Mrs Anna, "
" Ferris F, " s
" Fred, 427 Grand, teamster
" Mrs Agnes A, "
Pure Food Specialty Co, see F E Bennett
Putnam Wiley, 125 Cutter, r
" Mrs Julia, "
" Mrs Rachel, 225 W Pearl, w

Q

Quackenbush Ira, 108 S Jeff, carpenter
" Mrs Grace E, "
" Edna A, " u
" Geo A, 163 E Wash, tinner
" Mrs Nettie L, "
Quimby Evert J, 270 S Jefferson, auto livery
" Mrs Mae, 123 Jackson, D
" Harry, 84 N Polk, emp Treat's
" Mrs Sarah, "
" Edwin N, E Garfield Ave, lab
" Mrs Jessie E J, 76 Wright
" Veva M, " s

R

Rabien Ross, 148 S Hudson, Ti
" Mrs Nina, "
Radebaugh Cloyce A, 180 N Hudson, Ho
" Mrs Mabel L, "
" Arthur C, " s
" Mrs Mary M, 339 Marshall, w
Ragan Samuel M, 86 Wright, soldier
Ralph Albert D, 22 Sheridan, teamster
" Mrs Ada A, "
Ralston Mrs Lurena M, 158 Harrison, w
" Mabel M, " s
" Myrta B, "
" Milo J, " s
" Mearle C, " s
" Melvin E, " s

For Best Linoleums see Woodward & Sons

Randall Mabel, S P S, attendant
" Mrs Stella, 271 S Jefferson
" Rosa, " s
" Floyd H, 15 Pelton, salesman
" Mrs Juno A, "
" Harold H, " s
" Pauline B, " s
" John E, 14 S Monroe, Br
" Mrs Lela, " D
" Rolene G, " s
" Howard E, " s
" Hazen C, 105 S Monroe, Ly
" A R, 257 E Washington, Ry
" Mrs Gulah, "
" Clare C, " u
Randolph Mrs Harriet E, 71 E Pearl, teacher, w
" Janet E, " s
" Mrs Lemoin F, 74 N Fremont
Ransford Mrs Lettie, 98 Morse, phone op, w
" Lucile L, " bookkeeper
" Lawrence A, " s
Ransom Alverado B, 169 Perkins, r
" Mrs Ann E, "
Rapp Charles M, 97 Hooker, H
" Mrs Marie, "
" Marie M, " P
" Annie, " wood packer
" Herman, " soldier
" Catherine, " H
" Carl H, 255 S Jefferson, H
" Mrs Catherine, "
" Carl M, " u
Rasler Vincent, 99 Division, soldier
" Frank, " soldier
" Martin, " soldier
Rattray Robert, salesman Milnes Supply Co, res 94 Henry
" E Elspeth, " bookpr
" Razella R, " s
" Robert M, " s
" Frances H, " s
" Mrs Eliza, 195 S Jeff, nurse, w
Rathbun Fernando, W Garfield Ave, farmer
" Mrs Sarah, " [farmer
" Bert N, " farmer
" Mrs Lettie M, "
" Irving N, " u
" Robert J, " u
Rawson Albern, 24 N Clay, Bx
" Mrs Charlotte, 143 N Hudson, w
" Paul, " wire chief S M phone Co

STANDS EVERY TEST

Icy water, thrown on the baking-hot KELLASTONE walls when the First Congregational Church of Newton, Iowa, was gutted by fire, could not produce a crack or check.

WHAT CHANCE HAVE SUN AND RAIN?

KELLASTONE will add distinction to your home and cut paint and fuel bills as long as the building stands. Let us figure the cost for you.

LUMBER
SHINGLES
WINDOWS-DOORS
WALL BOARD
LIME-CEMENT
BRICK-TILE
KELLASTONE
SILOS

GOODS WE HAVE THAT YOU MAY HAVE WHEN YOU HAVE TO HAVE THEM

ALL THE BEST IN COALS-
DIXIE GEM
PEERLESS POCAHONTAS
ECONOMY LUMP
SCRANTON.
YELLOW WAGON SERVICE

S. POLLOCK AND SON
LUMBER AND COAL

?

? WHERE ?

ARE THE

HEADQUARTERS

For Books,
Stationery,
Wall Paper

You Know the Answer:

REED'S
Book Shop

Edison Phonographs and Victrolas
Sold on Easy Payments

AGENCY FOR STANDARD PATTERNS

18 CHICAGO STREET 18
COLDWATER

Ray Edward F, shipper of fancy poultry, rear 17 W Chicago; residence 88 Marshall
" Mrs Alice L, "
Raymond Arnold H, 60 Munson, mason
" Mrs Mary, "
" Mrs Josie B, 48 Henry
" Mrs Susannah, 53 Henry, w
" Geo A, 17 Elizabeth, mason
" Mrs Nellie J, "
" Harlow G, " Ho
" Mrs Helen, "
" Phylis M, " u
" Harlow H, " u
" Wm H, 37 Abbott, mason
" Mrs Rebecca A, "
" Louis H, " soldier
" Wm Elmer, 37 Elizabeth, Ho
" Mrs Iva J, " Ho
" Floyd E, " s
" Harold E, " s
" George, 282 Marshall, r
" Mrs Emma, "
Razey Earl E, 33 N Hanchett, M
Re Herman P, magazine and newspaper subscription agency, 9 S Monroe; res 158 Grand
" Mrs Stella D, "
" Louis J, "
" Marguerite S, " s
" Alice I, " u
Redick Mrs Amanda, 69 Elm, w
Redmond John E, 40 Williams, lab
" Mrs Gertrude V, "
" Daniel H, " s
" E Mills, " s
" Thomas W, " s
" Clyde E, " s
" Merle, " u
Reed Fred J, books, stationery, wall paper, picture framing, etc, 18 W Chi; res 213 N Hudson
" Mrs Carrie F, "
" Mrs M Anna, 237 W Chicago, w
" Geo H, 261 W Chicago, r
" Mrs Leiza, "
" Vinna, " Ho
" Rose, " Ho
" Walter H, 57 Hull, c t
" Mrs Olivia W, "

Get Rubber Stamps at Bailey's Printing Office

Regal Gasoline Engine Co, 45-51 W Pearl; pres and general mgr, A E Robinson; vice pres, H D Robinson; sec-treas, P H Robinson
Relyea Mrs Cora E, 313 Marshall, w
" Nellie M, " Ho
" Reva G, " Ho
" Velma M, " s
Remil Lizzie, 90 Jackson, clerk
Reporter, Daily and Weekly, job printing in connection; 9-11 S Hanchett: established 1896, Horace Kitchel, propr
Reynolds Norman A, 40 E Pierce, lawyer
" Mrs Emorette A, "
" Charles E, 57 Munson, r
" Wm H, 68 W Wash, clerk
" Mrs Ella G "
" Geo L, 136 Division, janitor
" Hattie B, "
" Harry J, " Bx
" Teresa B, "
" Joseph W, " r
Rhodes Thos W, 104 N Clay, r
" Mrs Mary E, "
Rice Mrs Alice B, 333 Marshall, w
" Arthur C, " s
" Mrs Cora B, 273 Hull, w
Richards Charles H, power vacuum cleaning, thorough work; residence N Michigan Ave
" Mrs Jessie A, "
" Forrest C, " gov't s
" Leona F, " s
" James, 87 Bennett, Ry
" Mrs Lora, "
Richings Mrs Elizabeth, 56 N Jeff, w
Rickards Mattie, 30 E Pierce, clerk
" Arthur R, 185 Henry, M
" Rolene, "
Ricketson Mrs Ellen G, 264 W Pearl
Ridge Dr Ralph W, physician and surgeon, Gas Co Bldg; specialist in diseases of the eye, ear, nose and throat; residence 33 Morse
" Mrs Frances, "
" Ralph W, Jr, " u
Riggs Lottie M, 111 Morse, dressmaker
Riley Mrs Helen A, 170 S Clay, w
Ripley Mattie, 165 Hull
Ritter Arthur, 43 Race, soldier
" Mrs Ruth, "
Roach William J, 96 Jackson, R
" Mrs Mary D, "
" Vernon J, " L
" Martin J, " s
" Leo D, " s
Roberts Wm J, mfr Sunflower cholera cure, 8 S Monroe; res same
" Mrs Louisa, "
Robinson Arthur E, 73 N Monroe, mfr
" Mrs Anna L, "
" Phllip H, " soldier
" Harold A, " aviator
" Laura A, " teacher
" Herbert D, " mfr
" Rev Jesse C, 23 Hull, r
" Mrs Eleanor, 21 W Wash, w
" Clinton, 114 Perkins, lab
" Mrs Ethel, "
Roby Norman E, drugs, books, stationery, paints, oils, wall paper, 40-42 W Chi; res 145 E Chi
" Mrs Florence A, "
" Lynn B, " s
" Margaret, " s
Rodebaugh Ananias, 64 Hooker, [carpentr
" Mrs Evoline, "
" Leon Glenn, " soldier
Rogers Dale P, 59 S Jefferson, R
" Mrs Mary M, " phone op
" Wilbur S, W Garfield Ave, [farmer
" Mrs Mary E, "
" Grace E, "
Rogers Don H, poultry, vegetables and fruit, E Garfield Ave
" Mrs Lulu, "
" Gwendolyn, " u
Rolph Mrs Augusta, 270 W Chicago, w
Roode Mrs Nellie M, 54 E Pearl, w
Root Mrs Alice S, 176 W Chicago, w
" Flora E, "
" Arthur E, 22 S Polk, vulcanizer
" Mrs Margaret, "
Rosbrugh Philip, 60 S Monroe, [bottling works
" Mrs Anna, "
Rose Mrs Sarah (aged 94), 61 W Pearl, w
" Mrs Harriet A, 95 N Hanchett, w
" Fannie B, " stenog
" Warren D, E Chi Road, farmer
" Mrs Clara I, "

Rose Lester E, President Southern Michigan National Bank; residence 65 Division
" Bertha, " artist
" Edith L, "
" Mrs Ina, 107 Church, w
" Frederick S, " actor
" Margaret A, " milliner
Rosecrants C C, 146 Harrison, lab
" Mrs Maude, "
Rosenbrook Clarence, 195 Perkins, lab
" Mrs Addie, "
" Clifford, " u
Ross Charles, merchant tailor and importer of woolens, also ladies' tailoring, 35 W Chicago; residence 28 N Jefferson
" Mrs Lucy, "
" Kathleen A, "
" Lawrence W, " navy
" Alice E, " s
" Clark, " s
Rowley Joel L, W State St, farmer
" Mrs Jennie, "
" Murrel, 161 N Jefferson, lab
Rubley David, 225 Division, farmer
" Mrs Emma, "

Rudd Frank M, pres and genl mgr Wolverine Portland Cement Co, 5 N Monroe, res Bronson
Ruff Samuel, 63 Elm, r
" Mrs Anna, " weaver
Ruger Mrs Sarah, 103 Morse, w
Rupright Wm E, 141 E Pearl,
" Mrs Etta M, " [decorator
" Paul N, " soldier
" Maurice E, " painter
" Rodney S, " s
" Esther O, " s
" Eleanor G, " s
" Marion L, " s
Russell Mrs Edith, 138 Walnut, agt
" Florence Ina, " s
" Morton T, 100 E Alden, drain contractor
" Mrs Evalee, "
" Irene, " s
" Jesse H, 108 S Clay, drain contractor
" Mrs Etta M, "
" Fern E, " s
" Ernest J, " s

THE SOUTHERN MICHIGAN NATIONAL BANK

CAPITAL, SURPLUS AND PROFITS

$400,000.00

3% Interest Paid on Certificates And Savings Deposits

DIRECTORS

M. D. Campbell, M. G. Clarke, R. E. Clarke, J. B. Branch, A. S. Upson, E. G. Luce, L. E. Rose

L. E. ROSE, President.
A. S. UPSON, Cashier.
C. E. FAAS, Ass't Cashier.

List of Abbreviations on Page 43

Russell Mrs Bessie E, 59 Jackson, w
" Bessie, " s
" Nelson, 173 Jackson, r
" Mrs Margaret C, "
" William, 115 Harrison
" Mrs Ella, "
Ruthrauff T H Benton, 157 Church, carpenter
" Mrs Kate C, " Pr
" Beneita " stenog
" Ivan G, " s
Ryan Dr Edward W, dentist and optometrist, 21 N Polk
" Mrs Lona M, "
" Earl, 131 Morse, clerk
" Mrs Dora, "
" Beatrice, " s
" Robert, " s
" Marie, " s
" Bernard B, " u
Ryder Frances, 84 N Hanchett, r
" Reo, " stenog
" Philena, " s
" Jacob H, 169 Henry, lab
Rzepka Andrew, W Garfield Ave, Ly
" Mrs Mary, "
" Antoinette, " s
Rzepka, Julia, W Garfield Ave, s
" Teresa, " u
" Nellie, " u
" John, " u
" Genevieve, " u
" William, " u

S

Sackett James H, carpenter and builder, estimates furnished on short notice; res 67 S Sprague
" Mrs Ella V, "
Sager Wm B, 103 N Clay, Ry
" Mrs Lydia A, " D
" Helen M, " s
" Howard B, " s
" Paul J, " s
" Mrs Blanch, 100 E Alden, Pr
Sands David, 54 S Monroe, horseman
" Mrs Addie, 22 N Polk, w
Sandt Peter A, plumbing and heating contractor, 30 S Monroe; residence 24 S Hanchett
" Mrs Bertha, "
" Pauline, " bookkeeper

Peter A. Sandt

Sanitary Plumbing
Steam and Hot
Water Heating

A Large Stock of Plumbing Fixtures Always On Hand

ESTIMATES CHEERFULLY FURNISHED

30 SOUTH MONROE STREET

48 Phone Number 48

Sanford David E, better known as "Shorty," the barber, residence and shop 70 S Monroe
" Mrs Margaret, "
" Walter C, 86 W Washington,
" Mrs Anna J, " [jitney
" Mrs Emma R, 160 Jackson, w
" Lewis A, 85 Walnut, M
" Mrs Louie, "
" R Emeline, " stenog
" Marshall D, " s
" Mrs Lucy M, 182 Marshall, w
" Mrs Hattie, 283 N Hudson, w
" Carl C, " s
" Ina, " Ho
Sanderson Robert, 242 W Pearl, r
" Sarah, " grocer
" Florence, " grocer
Sanitary Ice Cream Co, wholesale mfrs ice cream, 16 N Monroe; phone 72; L H Olmstead, phone 630-M; W R Brown, phone 307-W
Sargent Mrs Ada, 77 E Pierce, w
Sattison Clyde M, 64 Cutter, auto livery
Saulsbury Buell, 90 S Monroe, Ry
Saunders Harry R, cashier Coldwater National Bank; residence 91 E Chicago
" Mrs Elizabeth, "
" Allen, " u
" R Milton, 17 N Jefferson, r
" Mrs Sarah M, "
" Henry K, 24 N Fremont, janitor
" Mrs Addie M, "
Sawdey W Frank, 74½ W Chicago, tinner; all kinds of metal, furnace and roofing work, steel ceilings, etc; res 56 Cutter
" Mrs Lillie D, "
Sawyer Mrs Susan, 100 W Pearl, D, w
Scaggs Albert C, 204 Henry, M
" Mrs Matilda A, "
" Lawrence A, " Stokes
" Myrtle B, " s
" Virgil L, " s
" Reta A, " s
Schaeffer Glenn, 200 W Pearl, R
" Mrs Laura, "
" Rolene, " u

Scheidler L C, 204 N Clay, painter
" Maude, " Bx
" Roland G, 34 N Polk, teamster
" Mrs Minnie, "
" Rollin N, " s
" Russell G, " s
" Mrs Frances A, 67 Charles, w
" Edson B, " linotypist
" Berthalee, " s
Schmedlen Wm H, 23-25 N Hanchett, mfr carriages, road carts and sulkies; auto painting and trimming a specialty; residence 57 N Monroe
" Mrs M Belle, "
" H Ehrle, 183 E Pearl, mfr
" Mrs Lou, "
" Mary Adelaide, " s
" Henry Ethrle, Jr, " u
Schmidt Carl, 24 N Clay, emp Gas Co
" Mrs Flora, "
Schraw Mrs Rose, 166 N Fremont, w
" Mrs Dora, "
Schrontz Cyrenus B, 114 S Jeff, clerk
" Mrs Hattie, "
" Melvin I, " s
Schubel Henry W, 111 N Hanchett, Ry
" Mrs Katharine, "
" Oliver, " s
" Merl, " s
Schultz Dr Samuel, physician and surgeon, 16 W Chicago; phone 583; residence 18 Hull
" Mrs Anne, "
" Gretchen, " s
" Richard B, " s
" George S, " u
" Mrs Carrie, 101 N Fremont, w
Schumaker Roy, 110 Morse, machinist
" Bernetta, "
" Zoa, " s
" Ronald, " u
" Louise A, " u
Schumacher John, 68 Elm, r
" Mrs Rosetta, "
Schwartz Gustav, 110 Waterman, Ce
" Mrs Bertha C, "
" Amanda B, " s
" Mrs Amelia, 67 Hooker, w

Get Rubber Stamps at Bailey's Printing Office

For Best Linoleums see Woodward & Sons

THE REPORTER

DAILY AND WEEKLY

Enters 5,800 Homes in Branch and Surrounding Counties
Guarantees more than Twice the Circulation of all the other papers in Branch County
Has a Machinery Equipment Equal to Cities of 25,000

Only
Daily Newspaper
Published
In Coldwater
and
Branch County

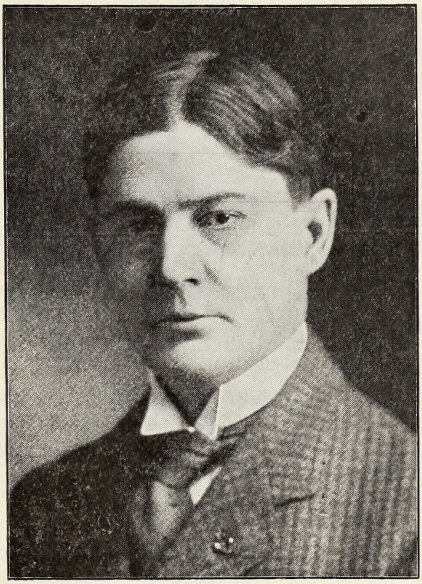

Covers
Coldwater
and
Branch County
like the
Morning Dew

HORACE KITCHEL, Publisher and Proprietor

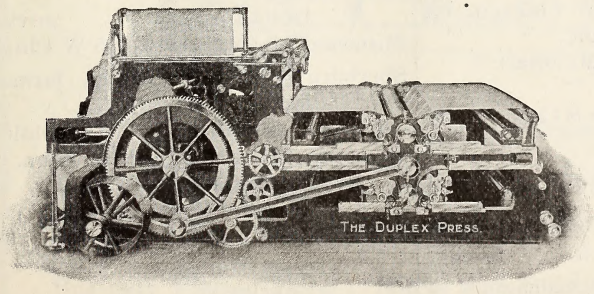

DUPLEX WEB PRESS
Capacity, 5,000 Reporters an Hour

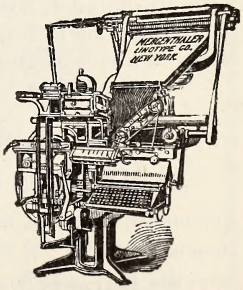

TWO LINOTYPES
Which Set All Type by Machinery

Scott Wm W, 74 N Fremont, painter
" Mrs Rilla J, "
" Edwin W, 87 Grand, c t
" Ruth M, " s
" Mrs Minnie A, 106 N Hudson, w
" Elder S W Leonard, pastor Latter Day Saints' Church; residence 75 Daugherty
" Mrs Mae L, "
" Harold L, " soldier
" Grace L, " Pr
" E Kenneth, " s
" Hermon B, " s
" Ellen L, " s
" Dorothea L, " u
" Margaret J, " u
" Mable A, " u
Scripter Minnie, 75 Church, D
Seachrist John F, 180 E Wash, H
" Mrs Ida M, "
" Florence I, " teacher
" Mildred G, " teacher
Sealock Mrs Mabel F, 440 E Chi, w
" Chrystal R, " s
" Anna M, " s
Seaman Juanita O, 34 Morse, s
Sears Edgar E, 69 N Jefferson, janitor
" Mrs Esther A, "
" Charles H, " lab
Seely Annie R, 145 Hull
Seelye M O, 32 Abbott, chemist Ce
" Mrs Marguerite, "
" Katherine L, " u
" Harold M, " u
Seiler John, 101 N Polk, r
" Mrs Augusta, "
" John B, " telegraph op
" Anthony F, 155 Walnut, Ly
" Mrs Eva Mae, "
Seils Christian J, 809 W Chicago, c t
" Mrs Luella Burton, "
Selby Wallace J, 210 Marshall
" Mrs Esther L, "
" Harry V, 136 S Clay, M
" Mrs Rhoda B, "
" Carmen E, " s
" Mary C, " s
Semmelroth Melissa, 54 E Pearl, teacher
Seneison Verna, S P S, teacher
Service Garage, 99 W Chicago, C W Lloyd, propr; auto repairing and supplies
Shand Peter H, 63 Race, Ry
" Mrs Anna, "
Shannon Jerry, 63 Elm, R
Sharp Frank G, Supt of the Poor, office at court house; residence 390 E Chicago
" Mrs Ida, "
" Mrs Jane, 39 Cutter
" Fern E, 251 Cutter, machinist
" Mrs Mary T, "
Sharpe Alfred A, 252 Division, emp Treat's
" Mrs Bertha M, " P
" Hazel C, " D
" Lyllas I, " s
Sharts Park, 94 E Pearl, painter
Shattuck Roy J, undertaker, 5 S Monroe; residence 18 N Jeff
" Mrs Brownie, "
" Kathryn L, " s
" Marguerite E, " s
" Phyllis M, " s
Shaw William E, 310 Grand, r
" Mrs Mae, "
Shay Mrs May, 249 Division, w
" June E, " s
" Anna B, " s
Sheets John K, 194 Perkins, lab
" Mrs Helen, "
" Mrs Cora B, 44 W Montg, clerk, w
" Lela M, " Pr
" Clisten, " navy
" Milton J, 195 Hull, r
" Mrs Mary J, "
Sheldon Kirk, 54 N Polk, r
" Mrs Louise, "
Shenefield Charles, 52 Green, teamster
" Mrs Cora A, "
" Rollan A, " govt s
Sheneman Mrs Margaret, 235 W Chi, w
Sherburn Owen G, 306 W Chi, farmer
" Mrs Rose B, "
" Jeddie B, " soldier
Sherman Albert A, 122 Harrison, r
" Mrs Mary L, "
" William B, 67 Peckham, Ry
" Mrs Katie L, "
" John W, " s
" Charles W, u
" Lewis, 59 S Sprague, farmer
" Mrs Lida M, "

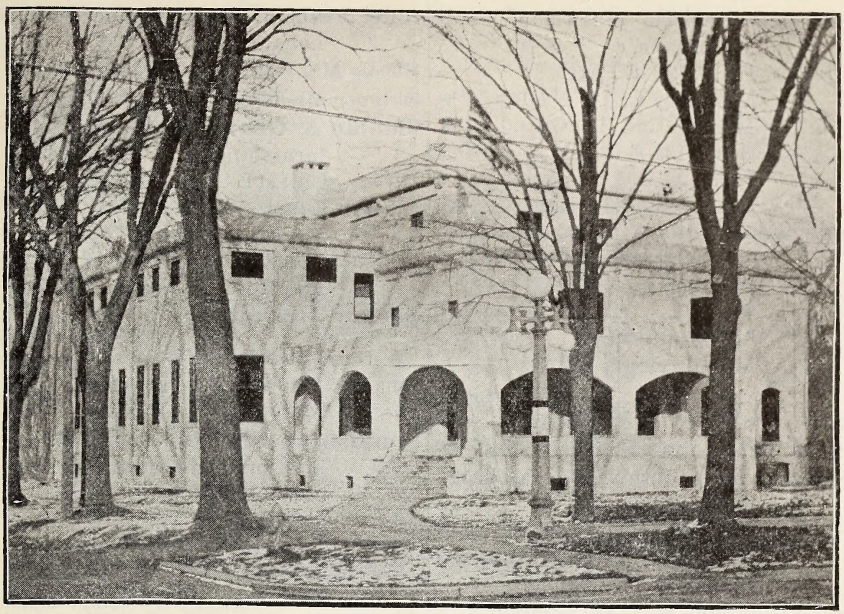

MASONIC TEMPLE

ROY J. SHATTUCK, Undertaking

No. 5 South Monroe Street

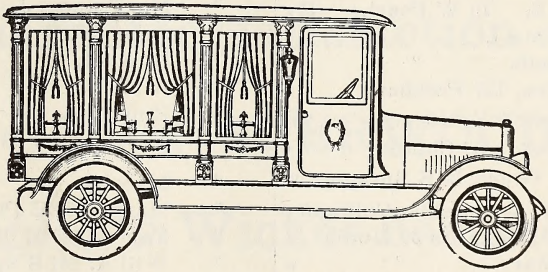

Auto or Livery Service at Your Command

Everything Up to Date. Calls Answered at All Hours

LADY ASSISTANT WHEN DESIRED

Business Phone, 262-J; Night and Sunday Calls, 262-W

Sherman Jay, 113 Waterman, R
" Mrs Myrtle, "
" Rilla, 253 E Pearl
" Mrs Mary C, 174 N Clay, w
" Mrs Adaline, 420 Grand, w
" Sena, 138 E Pearl
" Helen M, 253 E Pearl, s
" Gladys A, 242 Grand, Ho
Sherwood Chas A, shoe repairing, 57 W Chi: res 26 S Fremont
" Mrs Emma G, "
" Irvin R, 111 Division, Ly
" Mrs Mildred C, "
" Mrs Harriette, S P S, cottage mgr
Shipe Mrs Nona, 13 W Alden
Shipman Mrs Mary P, 62 Division, w
Shoemaker Randall N, 471 Marshall
" Mrs Mary, "
Showalter & Son, contractors and mfrs of drilled wells; Wm and Don W Showalter
Showalter Don W, 227 Church,
" Mrs Nellie M, " [contractor
" Earl, 171 S Clay, Ti
" Mrs Emma P, "
Shulander Alfred A, auto repairing, Ford Service Station, 22-24 E Chicago; phones 94-M, 603-W residence 160 N Jefferson
" Mrs Florence D, " Pr
" Clifford W, " s
" Raymond A, " s
Shultz Loren E, 15 W Pearl, Ry
" Mrs Esta I, "
" Kenneth, " u
Sidler Mrs Dora, 127 Peckham
Sikorski Helen, 96 E Alden, P
Silbaugh Mabel L, 33 Church
Simmons Mrs Grace, 20 S Sprague, w
Simons W H, asst cashier Coldwater Nat'l Bank; res 30 Morse
" Mrs Mary J, " w
" Ethel G, " nurse
Simms James, 34 N Fremont, baker
" Mrs Nellie, "
" Edward, " u
Simpson Mrs Lucy D, 375 W Chi, w
" Minnie D, " s
" John W, " s
" Charles C, " s
Sinclair Mrs Belle, 95 S Jefferson, w
Sitter Frank J, 108 Harrison, r
" Lena, " dom
Skeels Mrs Ella, 18 W Washington, w
Skinner Mrs Marinda, 235 E Wash, w
Sloman & Gruner, clothing, gents' furnishings and hats, 24 W Chi; H L Sloman, S W Gruner
Sloman Louis, 21 Church, r
" Mrs Minnie I, "
" Margaret, " s
" Mrs Ruth Clark, " w
Sloman Herbert L, 68 S Sprague, merchant
" Mrs Mildred H, "
Smalley Wm J, 48 Division, r
" Mrs Ida G, "
Smallshaw John C, Supt Wolverine Portland Cement Co; residence 109 Jackson
Mrs Frances E, "
" Jane L, " teacher
" John M, " s
" Hellen F, " office clerk
Smiley Mrs Nora, 229 E Washington
" Charles, " soldier
" Ruby, " s
Smith Myron F, drayman (Baker & Smith) phone 317-M; residence 102 S Jefferson
" Mrs Clara E, "
" Wilson W, mgr Western Reserve Condensed Milk Co; residence 54 Hooker
" Mrs Frances J, "
" Allen W, " u
" Russel I, " u
" Alice V, " u
" Robert G, " u
" Mrs Hannah, 33 W Wash, roomers
" Mabel, " D
" Margaret, 55 Pierson, stenog
" Fred A, 27 E Pearl, aviator
" Will A, 241 S Sprague, farmer
" Mrs Lovina A, "
" Paul F, 14 S Clay, fire dept
" Mrs Jessie, 160 E Wash, Pr, w
" Vesta, " s
" Rolland, 63 W Montg, s
" Maggie, Rose Street
" Phebe, 27 Charles
" Wm J H, 76 E Alden, lab
" Mrs Arlene, "

Smith Charles, 212 Cutter, agt
" Mrs Lucretia M, "
" Lester R, " soldier
" Grant L, 156 Cutter,
" Mrs Mary E, " [empReporter
" Erma R, " s
" Sarah L, " s
" Harland G, " s
" Mrs Sarah A, " w
" Mrs Anna, 118 Grand, seamstress, w
" Mrs Caroline L, 90 S Monroe, w
" Mrs Ella B, 60 E Chicago, w
" Mrs Moses, 59 E Pierce, w
" Mrs Mary A, 70 Church, w
" Chas H, 320 Jay, dairyman
" Mrs Ethel, "
" Ila, " s
" Marlan, " s
" Rolland, " u
" Mrs Belle, " w
" Mrs J Aurie, 78 Smith, nurse, w
" Gladis M, "
" Chas S, 97 E Pearl, carpenter
" Mrs Hattie L, "
" Charles, 137 S Clay, s

Smith Timothy E, 36 Hull, postman
" Mrs Sarah M, "
" Leon Dewey, " navy
" Verlia R, " s
" Willard C, 104 W Chi, painter
" Mrs Mary E, 23 E Alden
" Harriet H, " teacher
" Samuel F, 7 Orchard, r
" Mrs Eveline, "
" Mrs Nina C, 73 Grand
" Neil, 61 Charles, Ly
" Mrs Ola, "
" Leila V, " s
" Duane, 53 W Montg, soldier
" Mrs Julia, " clerk
" Chas, 409 Grand, farmer
" Mrs Leota, "
" Mabel, " s
" Marion, " u
" John C, " u
" Glen A, " u
" Alice N, 275 W Chicago, s
" Albert, 419 W Chi, farmer
" Mrs Mary, "
" Rena, "
" Abram L, 87 Marshall, farmer
" Mrs Evelyn E, "
" Evelyn Myra, "

I want to repair your shoes
I guarantee satisfaction
C. A. SHERWOOD
Henning & Wicker Basement
57 West Chicago St.
Coldwater, Mich.

List of Abbreviations on Page 43

Smithpeter Gus, 71 Sherman, 36 Preston,
" Mrs Fannie, " [meat cutter
Smoker Stephen, 21 Lilly, teamster
" Mrs Rose, "
" Elma, " s
Smullen J Agnes, 193 Morse, retoucher
" Myrtle M, " s
" Maude M, " s
" James B, " s
" Margretta, " stenog
Snodgrass Chas G, 17 N Fremont, clerk
" Mrs Eva, "
" Gladys, " D
" Hazel, " D
" Arlene, " s
Snider David, 32 Perkins, Ti
Snyder Geo L, propr Home Bakery, 44 E Chicago; finest baked goods of every kind: phone 160; residence 25 S Hudson
" Mrs Bessie E, "
" Richard V, " s
" James K, " u
" Kathryne Rose, " u
" Henry, 201 N Clay
" Leona, " teacher
Snyder Harvey B, milk dealer; phone 276-J; res 221 N Clay
" Mrs L Belle, "
" Howard K, " soldier
" Ruth E, " teacher
" Mrs Ednah, 116 N Hudson, w
" David, 311 S Jefferson, Ti
Soldatt Joseph, 80 E Montgomery, Ho
" Mrs Annie, "
Sonnaman Mrs Rose, 59 Pierson, w
Sorter Mrs Margaret, 23 Elizabeth, w
" Mrs Harriet C, 115 W Pearl, w
Sours Chas, 155 Cutter, farmer
" Mrs Susanna, "
" Russel, " s
" Fred, " s
" Carlot, " s
" Wilber E, " u
Southern Michigan Garage, facing court house, E A Bidelman, propr; auto storage, general repairs and accessories; phone 725

For Good Printing
See W. C. BAILEY

Southern Michigan Nat'l Bank, corner Chicago and Monroe, L E Rose, president; M G Clarke, vice pres; A S Upson, cashier; C E Faas, asst cashier
Southern Michigan Telephone Co, 23 N Monroe; A C Himebaugh, pres; R L Himebaugh, genl supt; E R Clizbe, secy; John Morsman, local mgr
Southern Michigan Grocer Co, 17-19 N Hanchett, Frank M Gamby, mgr; phone 562
Southworth John B, 44 Henry, au
" Mrs Ada L, "
" Floyd E, 188 N Hudson, farmer
Sparks Edgar, 69 Pelton, cistern cleaner
" Mrs Emma C, "
" Ruth E, " D
Spade Clark, 254 Division, Ly
" Mrs Lorena, "
Spaulding Chas A, 30 Harrison, traveling salesman John V Farwell Company of Chicago
Speaker Daniel B, 27 Church, agt
" Mrs Ida, "
" Fred B, " aviator
" Frank E, 196 N Hudson,
" Mrs Jennie, " [stock buyer
" Clifford C, " s
" Ervin, 72 E Pearl, r
" Mrs Ida, "
" Jesse, " soldier
Spears Baldwin, 191 Hull, actor
" Mrs Mabel, " actress
Spencer Charles W, 22 S Clay, clerk
Spofford Byron S, pres Branch Co Savings Bank; res 92 Grand
" Mrs Elizabeth G, "
" Ellatheda, " s
" Christopher S, " soldier
" Mrs Marguerite, "
Spooner Wm T, 25 Whitten, teamster
" Mrs Sarah F, "
" Dale A, " farmer
Sprague Sophia, 324 E Chicago
" Herbert Max, 406 E Chicago
" Mrs Martha E, 169 Hull, w
Sprague John, 68 N Hanchett, farmer
" Mrs Sarah J, " L
" Omer, " lab
Squires Evalyn F, 125 Harrison, teacher
" Anna B, "

USE THE TELEPHONE

With the Telephone in your home, you are only one Telephone removed from the Doctor, Veterinary, Neighbors, and the Stores where you do business. It is a guarantee of protection from every kind of harm.

The cost of Telephone Service is within the means of almost everybody; and it always saves, either in money or in service, more than the price paid.

UNIVERSAL
Long Distance Service
To All Points

JOHN MORSMAN, Local Manager

SOUTHERN MICHIGAN TELEPHONE COMPANY

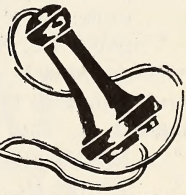

Staffeldt Fred A, 74 E Wash, lab
" Mrs Mary, "
" Freda M, " s
" Carl F, 136 Henry, M
" Mrs Nettie E, "
" George W, " s
" Earl C, " s
" Beatrice I, " s
" Esther C, " s
" William A, " u
Stafford Mrs Etta L, 123 Morse
" Ruth C, " s
" Thomas D, " soldier
Stag Cafe, 51 W Chicago, short orders for gents only; billiards in connection, Jacob L Bitz, propr; phone 340-M
Stahl Mrs Ola, 267 N Hudson, Ho, w
" Henry, 30 Charles, r
Stahlnecker John, 334 Marshall, r
" Mrs Jennie C, "
Standard Garage, 29-35 E Chicago, auto storage, repairs and supplies; phone 164-J; T H Ball, propr
Stansell Wm T, 43 Pelton, City Clerk
" Mrs Jessie M, "
" Harry T, " au
" Mrs Leonora A, " w
" A LaVerne, 12 Taylor,
" Mrs Leila B, " [p o clerk
Stansell Irving L, agt for F S Webster Multi-Kopy Carbon Paper and Star Brand Typewriter Ribbons; notary & stenographic work; at F E Knapp's office, phone 432; res 43 Pelton
Starr Georgiana L, 176 Marshall
Starrett Lena, S P S, cottage mgr
Stauder W H, 346 N Hudson, farmer
" Mrs Marilla M, "
" George D, " u
St Clair George W, 64 Jackson, Ly
" Mrs Luella, "
" Mabel K, " bookkeeper
" Edith C, " cashier
" John N, 63 S Jefferson, clerk
" Mrs Hazel I, "
" Kathryn Edith, " u
Steele Selden, 28 Williams, teamster
" Mrs Matilda, "
" Kathren, " s
Steffaniak James, 161 Walnut, miller
" Mrs Agnes, "
" Rose C, " teacher
" John D, " soldier
" Paul J, " s
" Helen D, " s
Steffey Jay, 124 N Clay, clerk
" Mrs Lottie, "
" Clifford, " soldier
" Maurice, " farmer
" L Dean, 152 Morse, p o clerk
" Mrs Iva F, "
" Hope Aileen, " u
Stellwell Lora, 26 Mill, s
Steenman Henry W, 309 N Hudson, Ho
" Mrs Anna E, " Ho
" Helen M, " s
" Norene M, " u
Stepper John G, 142 Grand, r
" Charles, day clerk Arlington
Sterling Eugene, 21 W Alden, Ly
" Mrs Alma E, "
Stetler Adrian A, carpenter and builder; res 304 E Wash
" Mrs Mary A, "
" Raymond A, 319 N Hudson, u
Stevens Wm A, rural mail carrier; residence 44 N Fremont
" Mrs Agnes M, "
" William D, " s
" Donald A, " s
" Horace, 132 Elm, lab
" Joseph J, 46 E Pearl, lab
" Mrs Nora, "
Steward F A, 106 Perkins, porter
" Mrs Hazel, "
Stewart Dr Fred W, physician, over Kingsley's Pharmacy, phone 188; res 295 Marshall
" Mrs Minnie, "
" Roscoe F, " soldier
" Beatrice, " s
" Ernest R, 35 Wright, lab
" Mrs Birdie, "
" Harry, "
" Lawrence R, " s
" George, 39 Perkins, lab
" Mrs Sophronia, "
" Ralph, 95 E Wash, Ly
" Mrs Roxie, "
Stickle George H, 234 E Pearl, H
" Mrs Anna, " D

Stillman Julia H, 92 W Chicago, cook
Stinson Mrs Mary, 90 N Polk, w
Stockdale Mrs Jennie, 154 Harrison, w
" Benjamin, W State St, farmer
" Mrs Mary J, "
" Bert E, 184 S Clay, Ry
" Mrs Marion E, "
" Wayne C, " s
Stokes Mfg Co, mfrs wood novelties, 340-342 W Chicago; C J Carlisle, propr
Stokes Mrs Anna M, 159 Jackson, w
" Frank, 101 Walnut, r
" Mrs Anna S, "
" Chas Frank, " u
" Kathryn A, " u
Stone Mrs Louisa, 116 S Hudson, w
" Mrs Eva, 310 W Pearl, L
Storr Ralph S, 322 W Pearl, au
" Mrs Florence C, "
" Henry S, " s
" Floyd J, " s
" Lloyd J, " u
" Ellis C, " u
Stoughton Mrs Mary C, 127 Morse, w
Stout Scott B, 60 Morse, auto painter
" Mrs Agnes O, "
" Nellie J, 103 E Pearl
Stowe Della, 53 S Hudson, D
" Lutie L, " D
" Roy, 78 Charles, au
" Mrs Frances, "
" Donald, " s
" Edna, " u
" Royal, " u
Stowell Mrs Grace, 17 N Polk, D
Straehly Jennie E, 134 S Clay
Straight Henry E, 147 Church, solicitor
" Mrs Sarah B, "
" Robert G, " s
" Mary I, " s
" Sidney F, " s
" Agnes L, " s
" Margery E, " u
Straw Benjamin E, 70 W Alden, [carpenter
" Mrs Ella M, "
" Lillian E, " bank clerk
" Garry L, 79 Tibbits, Con
" Mrs Martha M, "
" Clayton L, " u
" Florence M, " u

LUNCHES
CANDIES - CIGARS - TOBACCO
SOFT DRINKS
STAG CAFE
Quality First—Best Service
FIRST DOOR WEST OF VENETIAN THEATRE
Phone 632-M or 340-M
For Taxi Service
J. L. BITZ
PROPRIETOR

Strickland Jerome, 204 N Hudson, r
Strobec Mrs Carrie E, 112 Henry, w
Stroh Samuel, 34 N Hudson, minister
" Mrs Alta L, "
" George F, 43 W Alden, r
" Mrs Mary C, "
Strong Clarence F, mgr Coldwater Garage Co, 29-31 N Hanchett; residence 44 N Hanchett
" Mrs Vera B, "
" Clarence C, " s
" Charles F, " s
" Doris Frances, " u
" Baxter H, 115 W Pearl, r
" N Clair, 138 Wat, electrician
" Mrs Vera, "
" Anna Marie, " u
" Calvin Clair, u
" Berton A, feed sheds, 28 S Hanchett; res 94 Taylor
" Mrs Hester, "
" Edward L, " gov't emp
Stulting Cornelius J, 118 Grand, r
" Mrs Lida, "
Stuart Mrs Delia A, 80 Peckham, w
Stygles Mabel I, 256 S Jefferson

JAMES SWAIN
Real Estate Agency
Southern Michigan Bank Building
PHONE 80

G. W. COLLINS
Agent for TRAVELERS
Accident, Sickness & Life
Insurance
Auto Insurance
Fire Insurance

Sullivan Charles, 160 Division, r
" Mrs Eliza, "
" James, " cigarmaker
" Paul, "
" Mary, S P S, dom
" Mary A, 55 Pierson, dressmakr
" Agnes, " dom
Sutter Frederick, W Garfield Ave, [farmer
" Mrs Lucy A, "
Sutton Corydon D, 141 W Chi, postman
" Mrs Belle Z, "
" Hiram W, 105 Perkins, P
" Mrs Lodema, "
" Robert A, " Ho
Sumner Mrs Lizzie, 123 Walnut, w
" Charles A, " soldier
" Bernice, " milliner
Sun and Star, 22 W Pearl, job printing in connection; J S Evans, editor and publisher
Sutherland Alfred C, monument dealer (Gibson & Sutherland) 92 W Chicago, phone 362-M; residence 60 Jackson
" Mrs Olga L, "
Sutherland Fred D, building mover; mason work of all kinds; res 245 Cutter
" Mrs Mary M, " w
Swaffield & Hibbard, 111 - 113 W Chicago, general blacksmithing; wagons and carriages made to order; structural iron work a specialty; auto springs made while you wait; E M Swaffield, F A Hibbard
Swaffield Eugene M, 129 E Pearl, blacksmith
" Mrs Eliza A, "
" Mrs Harriet L, " w
Swain James, real estate and insurance, 25 W Chicago, phone 80; residence 26 Hull
" T Elwood, " aviator
" J Russell, " navy
" Beryl T, " s
" S Alleen, " s
" Fred A, 203 Marshall, engineer
" Mrs Daisy A, "
" Hazel Maree, " s
" Jay H, 26 Orchard, Ho
" Paul, 25 N Monroe, clerk

Swain Silas P, 79 Walnut, lab
" Mrs Mary R, "
" Kenneth, " s
" Howard, 18 Elizabeth, jitney driver
Swank Orville M, 59 N Hudson, prin high school
" Mrs Marcia, "
" Orvilla S, " u
Sweet Energy M, 250 Perkins, lab
" Mrs Hattie R, "
" Mrs Eugene, 36 N Fremont
Sweeney Patrick H, chief clerk Wolverine Portland Cement Co; residence 131 N Clay
" Mrs Mary C, "
" Wm J, 66 N Clay, c t
Sweet Mrs Lydia, 54 S Monroe, D
" Mrs Helen R, 241 W Pearl, w
" Martin B, 33 W Montg, baker
" Mrs Dessie Mae, "
" Orlo T, " s
" Dorothy L, " u
" Mrs Ella, 36 N Fremont, w
Sweet & Morgan, bicycles, motorcycles and sundries; repairing a specialty; 74 W Chi; Wm J Sweet, M F Morgan
Sweet William J, 118 N Clay, bicycles
" Mrs Carrie M, "
" William H, " s
" Madelyn L, " s
" Ramona C, " u
" Mrs Jennie, 166 N Clay, w
Swift Rial W, 20 Abbott, teamster
" Mrs Mary, "
" Mrs Clara, 123 E Pearl, w
Swihart Charles A, 85 Hull, P
" Roy, 236 Division, machinist
" Mrs Pearl, "
" Richard, " u
Swantek Andrew, 29 S Railroad, Ry
" Mrs Anna, "
" Frank, 234 S Clay, lab
" Mrs Agnes, " L
Symons John T, 121 E Wash, teacher
" Mrs Florence, "
" John E, " u

Sweet & Morgan

74 West Chicago Street, Coldwater

LARGEST STOCK OF BICYCLES IN BRANCH COUNTY

Guns, Ammunition and Fishing Tackle
A Complete Stock of Popular Priced Pocket Knives
Flash Lights and Batteries of All Kinds

Bicycle Tires and Sundries :: Locks and Umbrellas Repaired
Keys Made and Fitted Baby Carriage Tires Put On

BICYCLE REPAIRING A SPECIALTY

INDIAN MOTORCYCLE AGENTS FOR BRANCH COUNTY

T

Tanis Mildred, 147 Grand, teacher
Tappan Mrs Mary, 354 N Hudson, w
Tappen John W, 121 N Hudson,
" Mrs Gertrude, " [carpentr
Taschner & Aebersold, barbers, 30 W Chicago; Fred G Taschner, Geo A Aebersold
Taschner Fred G, E Garfield Ave,
" Mrs Blossom, " [barber
" Richard H, " s
" Philip J, " u
Taylor Edson S, justice of the peace; buggies and lawn mowers reparied; 46 E Chicago; residence 221 Morse
" Mrs Lydia M, "
" Ivalda D, 17 Perkins, P
" Mrs Ella R, "
Taylor Wm F, cream station, 32 S Monroe, buyer of eggs, poultry and butter fat; residence 116 E Pearl
" Mrs Nellie E, "
Taylor Mrs Harriet W, 29 Pelton, w
" Chas H, 338 E Chicago, farmer
" Mrs Ina, "
" William H, 34 Smith, Ry
" Mrs Ethel, "
" Melvin, " s
" Eldred D, " u
" Mrs Minnie M, 152 N Jeff, Pr, w
" Edward (Wat), 294 Morse, r
" Mrs Mary M, "
" Cash, 145 Marshall, farmer
" Mrs Jennie, "
" Bessie, "
" Viola, " teacher
" Mrs Almon D, 157 E Wash, w
" Lucile, 200 W Pearl, s
Teachout Stephen M, 107 Harrison, r
" Mrs Carrie A, "
Teall Charles, 97 E Park Ave, painter
" Mrs Esther B, "
" Edwin O, " soldier
" Beulah A, "
" Myrtle L, " stripper
" Dennis C, " s
" Ralph O, " s
" Gladys L, " s
" Mary H, " s
" Edna B, " s
" Fred M, " u
Teller Bert H, 153 E Chicago, barber
" Mrs Ella, "
" Fern E, " teacher
" Chas E, " r
" Arthur E, 236 Perkins, paintr
" Mrs Lydia A, "
" Helen Ruth, " s
" Wilford D, " s
" Audrey E, " s
" Arthur L, " s
Terpening Alfred F, 230 S Jefferson, r
" Mrs Sarah A, "
" Edna E, " teacher
Thomas Gideon S, real estate, (Chapman & Thomas), 20 W Chicago; res 311 Marshall
" Mrs Louella M, "
" Noah D, 169 E Washington, P
" Mrs Kate, "
Thomkins Zoe, 115 E Pearl, s
Thompson Julian F, manager of Marco Grocery; res 88 Hull
" Mrs Bessie A, "
" Thelma B, " s
" Charles D, 223 Division, P
" Mrs Lezette, "
" Ansel E, 84 E Pearl, r
" Chas R, 204 S Jefferson, r
" Mrs Mary B, "
" Chas, 25 Whitten, lab
Thornton Mrs Lydia, 6 Chicago Ave, w
Tift Mrs Frances A, 236 E Wash, w
" Mrs Myra E, 21 W Montg, Ho, w
" Fred E, 183 N Fremont
" Flossie C, "
" Hugh J, " s
" Mrs Daisy G, 94 Morse, w
" Helen R, " s
" Max A, " s
Tilden Chester A, 29 Elizabeth, lab
Tilton Mrs Mary A, 45 E Wash, w
Timerson Mrs Josephine, 138 N Jeff, w
Titus Thurlow, iron founder, 66-76 Clark St, special castings promptly made; residence 120 Marshall
" Mrs Claribel, "
" Lucius C, " soldier
" Walter R, 97 Hull, Ti
" Mrs Jennie E, "
" Mrs Alta, 99 Division, w
Tobin Mrs Ellen, 400 Jay, w

Tomlinson Amasa, 141 Wright, lab
" Mrs Mary S, "
Tompkins Mrs Irene, 39 W Montg, w
" Francis, 245 E Pearl, r
" Mrs Maria, "
" J Roy, 8 Walnut, R
" Mrs Ruby Pratt, "
" Charles, 25 Whitten, lab
" Theda H, 90 N Polk, clerk
" Herbert J, 96 Bennett, P
" Mrs Delnora, "
" Jay L, " P
" Lloyd B, " s
" Mildred D, " s
" J Carl, " u
" Bernice, " u
" Carl, " P
" Sanford, 271 S Jefferson, Ce
Totman Frank L, 172 E Washington,
" Mrs Eva, " [decorator
Towers Wm E, 89 Jackson, engineer
" Mrs Mattie A, "
Tracy Charles E, groceries, meats and notions, 273 Marshall; residence 31 N Jefferson
" Mrs Minnie B, "
Tracy Dennis, 35 N Clay, Ce
" Mrs Etta, "
" John W, " Ce
" Helen M, " clerk
" Herbert J, " soldier
Travis Ralph R, 58 N Hanchett, soldier
" Mrs Dora, "
" Kathryn, " u
" William H, " u
Treat S I & Son, dealers in hides, pelts, raw furs, wool, junk, salt, fertilizers, etc, slaughterers and renderers of tallow and grease, 20-22 S Hudson; S I and F W Treat
Treat Frank W, 21 S Hudson,
" Mrs Dora, " [hide buyer
" Helen J, " teacher
" Jessie L, " s
" Samuel L, " s
" Samuel I, " hide buyer
" F Leslie, 63 W Washington, soldier
" Mrs Marjorie C, "
" Mrs Ann W, 55 N Hudson, w

C. E. TRACY

Makes a Specialty of the Finest Dairy Butter and Fresh Eggs from the country

LARGE AND CHOICE STOCK OF

Groceries, Meats and Notions

273 Marshall St. - Phone No. 418

Treat Egbert W, 146 S Monroe, r
" Wm E, W Garfield Ave, c t
" Mrs Julia E, "
" Florence, " Ry clerk
The Tribolet Co, 5 and 10c store, 15 W Chicago, household goods and novelties
Tribolet Adolph J, 12 W Alden, merchant
" Mary, " "
" Louise R, " s
Tripp D N, 28 E Montgomery, r
" Romaine B, 253 E Wash, Ry
Trotter Mrs Cora M, 221 Morse, Pr
" Louis E, " s
" Horace C, " s
Troxel Clara L, 70 Marshall, teacher
Truesdell Mrs Rebecca, 164 E Pearl, w
Trumbull Wm C, 131 Elm, nightwatch
" Lewis E H, " s
" Audrey B, " s
" Max H, " s
" Clyde W, " s
" Robert H, " s
" Leo A, " u
Trump Mrs Charlotte, 81 S Hudson, w
Tuckey Frank B, 224 S Jeff, carpenter
" Mrs M Belle, "
" Richard T, 181 Jackson, r
" Mrs Melissa L, "
" Phebe L, "
" Arthur, 105 N Fremont, M
" Mrs Sarah, "
Tuers Alfred C, 86 Race, C
" Wm C, 22 Elizabeth, farmer S P S
Tupper Solon E, agricultural implements, etc (Osborn & Tupper) 107-109 W Chicago; residence 123 N Jefferson
" Mrs Mary E, "
" Mabel E, " s
" Ruth V, " u
" Mrs Jennie E, S P S, w
Turner George H, 181 N Clay, r
" Mrs Josephine M, "
Turner Geo C, part owner Southern Michigan Grocer Co; residence 71 E Pearl
" Mrs Nina S, "
" Gilbert C, " s

CANDY PEANUTS

THE TRIBOLET 5 AND 10c STORE

CHINA NOTIONS

List of Abbreviations on Page 43

Turner & Son, barbers, 73 W Chi; Z T and O A Turner
Turner Zachary T (Dick), 53 Henry,
" Mrs Sophronia M, " [barber
" Orton A, 153 Harrison, barber
" Mrs Maude, "
" Ralph O, " s
" Myrtle L, " s
" Mrs Jeanette, 14 Henry, w
" George W, 22 Smith, lab
" Mrs Leona, 53 E Chicago, w
" Stanley Alfred, " u
Tuttle Wm B, furniture, carpets, rugs, musical instruments and supplies, 43-47 W Chicago; residence 54 E Chicago
" Mrs Addie, "
" A Louise, " teacher
" Frank W, " navy
Twomley Francis M, 241 Perkins
" Mrs Elsie, "
Tyler Alphonso, 244 W Chicago, r
" Mrs Amanda M, "
" Marcello, 146 E Pearl, r
" Mrs S E, 244 E Washington, w
" Grace, " teacher

U

Unangst Aaron A P, 214 Marshall, r
" Mrs Amanda F, "
Unroe Mrs Lillian, 297 Cutter, Pr
" Leonard C, " u
" Richard L, " u
" Guy C, " soldier
Upham Oscar J, groceries, meats, and notions, 51 N Fremont, phone 702-J; res 52 N Fremont
" Mrs Viola, "
" Charles R, " s
Upson A Sidney, cashier S M Nat'l Bank; res 99 E Chicago
" Mrs Carrie A, "
Up-To-Date Coal Co, coal, coke, wood, tile and sewer pipe, 25 W Pearl; A J Fiske, C D Filkins, James Swain
Urban Walter, 193 E Park Ave, Ce
" Mrs Stella, "
" Clara M " stripper
" Julia, "
" John A, 237 S Jefferson, P
" Mrs Cecil M, "
" Lavina M, " u

FOURTEEN FLOORS OF FINE HOME FURNISHINGS

The Quality Kind; the kind we can and do
STAND BACK OF:

HOOSIER KITCHEN CABINETS, ROYAL REST CHAIRS
FREE SEWING MACHINES
VICTOR EXTENSION TABLES — ROUND OR SQUARE

All nationally known as QUALITY GOODS

We are by far the largest buyers of RUGS in Southern Michigan, and our prices are THE LOWEST you can find

TUTTLE'S FOURTEEN FLOORS

PHONE 340 : : COLDWATER, MICH.

Van Aken Bros.

FLORISTS

Call or phone us for anything you want in

Flowers, Plants, Shrubs, Fruit Trees

OR ANYTHING IN OUR LINE
YOU WILL GET THE BEST

VAN AKEN FLOWER STORE

South Monroe St.

PHONE 36-M

V

Van Aken Bros, liverymen and florists, S Monroe near Pearl; greenhouses on Jay, near railway; M J and B L VanAken
VanAken Mark J, liveryman and florist; residence 111 S Monroe
" Mrs Anna, "
" Marcus Hugh, " soldier
" Susie, " s
" Rachel, " s
" Esther, " s
" Bernie L, florist and liveryman; residence 214 W Pearl
" Mrs Donna, "
" Warner B, " soldier
" Julia L, " s
" Mrs Marion, 3 Grand, w
VanAntwerp Fred G, mfr Royal Vim Cigar, 28 E Chicago; phone 459-J; res 234 Hull
" Mrs Nettie M, "
VanBlarcom Wm H, 347 N Hudson,
" Mrs Hazel L, " [mason
" Marjorie J, " s
" Clarence H, " s
" Nellie B, " u
Vandenburg Cassius A, 81 N Fremont
" Mrs Mary B, "
" Roy A, " cigarmaker
" Mrs Kittie Bell, " compositor
VanderHoof Chas J, 55 W Wash, clerk
" Mrs Lillah M, "
Vanderhoof Mrs Letta, 182 Marshall, dressmaker
VanDeventer Leon M, mgr Detroit Princess Mfg Co, res 74 Morse
" Mrs Helen M, "
" Robert, " s
VanDyke John, 420 Morse, farmer
" Mrs Irene, "
Vanes Dennis, 25 W Washington, Ce
" Mrs Elizabeth, "
" Eva M, "
Vanes Dennis, Jr, Venetian Theater: residence 25 W Washington
" Mrs Estella, "
Van Fleet Waltus, 142 E Pearl, r
" Mrs Elizabeth, "
" Audrey, " milliner
VanGilder Wm A, 300 W Pearl, lab

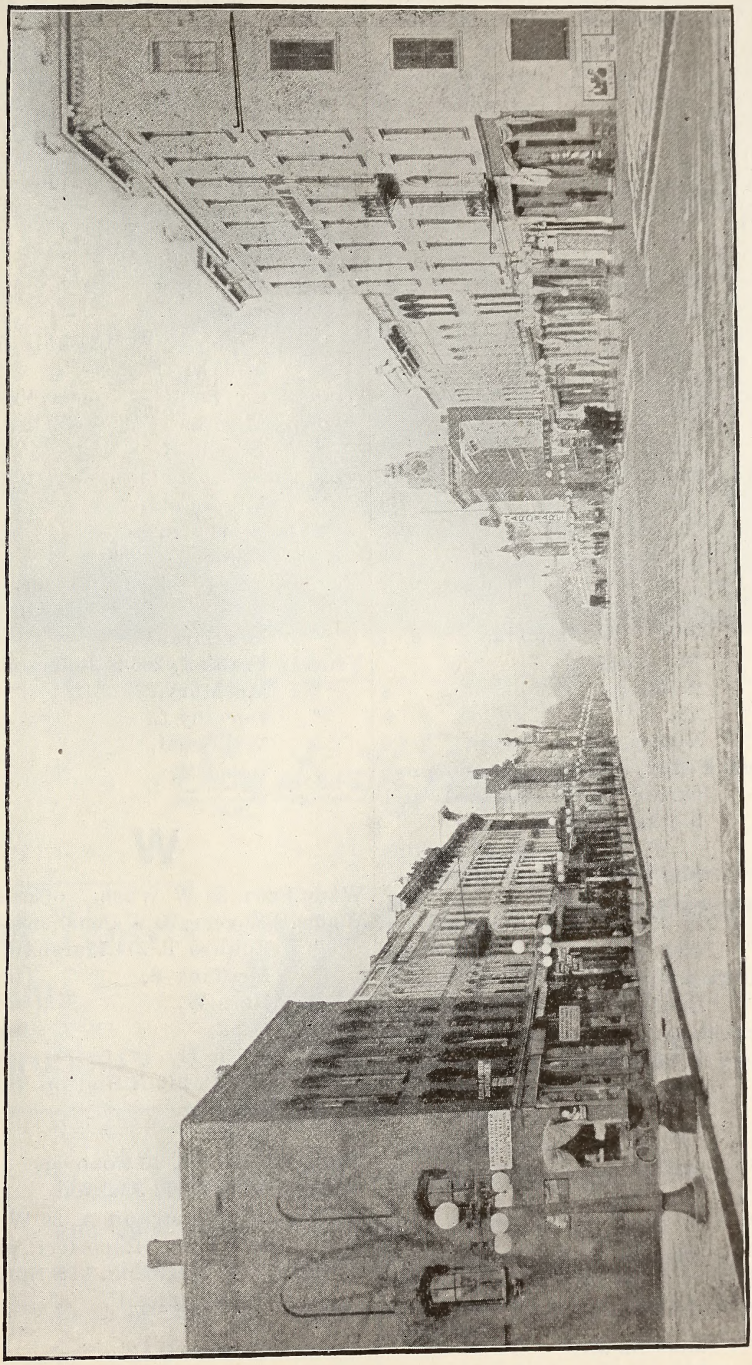

CHICAGO STREET, WEST FROM DIVISION STREET

VanHoosear Mrs Rilla B, 160 Walnut, w
" Merl F, " salesman
VanIderstine, Mrs Catherine, 70 S Sprague, w
" Mabel, " office clerk
" Paul, " P
Van Nuys Jacob H, 150 Church, r
" Mrs Lucinda R, "
VanOrsdal Ira A, 381 E Chi, farmer
" Mrs Mary, "
" Charles L, rural mail carrier; residence 27 E Pearl
" Mrs Myrtle, "
" Leon G, " s
" Mary E, " s
Van Tassel Anna E, 18 S Polk
Van Valkenburgh Mrs Arabella, 65 E Chicago, w
Van Vredenburgh Benj F, 198 Morse, lab
" Mrs Hattie J, " Pr
" Benita, " Pr
" Helen I, " Pr
Van Wormer Elmer, 139 S Monroe, r
" Mrs Mary, "
" Jay, 63 Tibbits, c t
" Mrs Clara, "
" Noma A, " s
" Ila B, " s
" Colene, " u
Vassil Peter, shoe repairs and shine parlor, hats cleaned and blocked, 26 S Monroe; res 43 Perkins
" Mrs Vasilkia, "
Vaughan Mrs Elizabeth, 85 N Hanchett, w
" Eva M, " teacher
Venetian Theatre, 49 W Chicago, Dennis Vanes, Jr, propr
Verena Sister, 90 Harrison, teacher
Vicory & Son, painters and decorators, sign writing a specialty; L W and W L Vicory
Vicory L W, 291 N Hudson, sign painter
" Wm L, " sign painter
" Mrs Cora E, "
" Fern M, " s
" Wm J, " s
Vielhaber Emma, 114 Perkins, dom
Vincent Clarence S, 133 W Pearl, merchant
" Mrs Ella J, "
" Donald D, " s
Vincent Mrs Alice A, 60 W Wash, w
" Nettie E, "
Vogel John, 167 N Fremont, lab
" Mrs Mary, "
" Carl A, " soldier
" John Jr, " soldier
Vogt David, florist, res and greenhouses 24 Grand, junction of Marshall
" Mrs Jennie S, "
" Ernest C, " navy
" Paul D, " soldier
" Bertha S, " teacher
" Anton H, 73 Marshall, florist
" Mrs Lela E, "
Voorhees Oliver D, 74 Hooker, engineer
" Mrs Carrie B, "
" Harold R, " s
Vore Russell, 50 Smith, plumber
" Mrs Arreta, "
" Treeva A, " u
" Opal, " s
Vosburgh Frank E, 154 Taylor, elevatorman
" Mrs Sarah C, " clerk
Vroman Frank J, 266 S Jefferson, lab
" Mrs Mary, "
" Dorothy L, " u
" William J, " u
" Helen M, " u

W

Wade Fern, 59 W Wash, office clerk
Waffle D Eugene, 90 W Pearl, musician
" Edward T, 314 Marshall, [farmer
" Mrs Tina S, "
" Ross W, " soldier
" Mina, " teacher
" Nellie M, "
Wagar Fred C, 246 N Hudson, farmer
" Beryl M, " s
" Ross J, " s
Wahl Mrs Bertha, 16 Conover, w
Waite Arthur L, 72 Jackson, s
Wakeman Sherwood A, 39 W Chicago, emp Reporter; phone 522-M; residence 45 S Sprague
" Mrs Berenice P, "
" Max C, " s
" William H, " s
" Sherwood A, Jr, " u

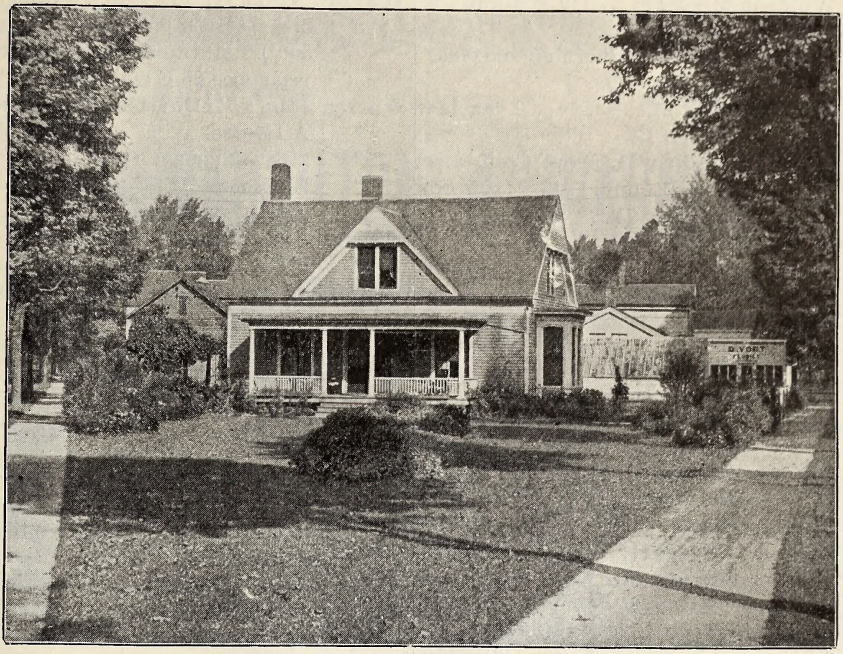

"Say it with Flowers"

Cut Flowers
Plants
Shrubbery

Vogt's FLOWERS
COLDWATER, MICH.
PHONE 73J

Most Reliable
Nursery
Stock

We are members of the Florists' Telegraph Delivery and can therefore guarantee satisfaction in delivering your order anywhere in the United States or Canada and in European Countries, by telegraph or cable.

Waldron Mrs Mary J, 110 Walnut, w
" Frank M, " lab
" Jesse L, 16 Sherman, carpentr
" Mrs Jessie O, "
" Zella M, " teacher
" Russell G, " s
Walker Arthur B, propr Coldwater Steam Laundry, 13 S Monroe; residence 75 E Chicago
" Mrs Nora B, "
" John H, " soldier
" William H, " navy
" Thomas E, 238 Marshall, carpenter
" Mrs Delilah, "
" Jesse, 77 Hatch, r
" L Albert, " carpenter
" Wilber E, " farmer
Waller Adelbert D, 87 E Alden, R
" Mrs Mae A, " Pr
" Harold J, " s
" Mildred M, " s
" Sheridan J, " s
Walling Cecil, 46 E Pearl, clerk
Walter Seibert B, 23 N Jefferson, postman
" Mrs Jessie, "
" Rachel Caroline, " u
" Helen Louise, " u
" Grace A, 205 Henry, s
" Mary Sister, 90 Harrison, teacher
Walters Frank E, 68 E Wash, Ry
" Mrs Ella A, "
Walworth Joseph B, 91 Crippen, lab
Ward William H, 56 Elm, lab
" Mrs Hannah N, "
" Earl E, " P
" Emma, S P S, dom
Warford Oak, 405 Jay, farmer
" Mrs Harriett S, "
" Theodore, " gov't emp
C D Warner Medicine Co, mfrs Warner's White Wine and Tar Syrup, also Green's Infallible Liniment and Little Laxative Beans; H E Warner, propr, 7-15 N Clay
Warner Mrs Josephine, 70 N Sprague, bookkeeper, w
" Hiram E, 15 N Clay, mfr
" Mrs Isabel, 244 S Sprague, w
" E Ruth, " s
" Hugh, " s
Warner Bert R, agt Buick automobile (McNaughton & Warner,) at Standard Garage; residence 65 E Chicago
Warren John L, 71 Harrison, cigarmkr
" A Louise, " stenog
" Mrs Catherine; 67 Peckham, w
" Elizabeth M, 57 Church, clerk
" Adell, 19 Race
Warsabo Mrs Kittie F, 157 Grand, w
" B Amanda, "
Waterbury Henry C, supt of city streets, residence 79 N Clay
" Mrs Eva E, " nurse
" Fred A, 370 E Chicago, r
" Mrs Louise, "
" Aaron V, " soldier
Waters Violet A, 73 Grand, s
" Marion L, " s
Watson Joseph R, real estate and insurance, loans and mortgages, 12 W Chicago; residence 132 Marshall
" Mrs Mabel, "
" Alfred Milnes, " s
" Larkin Douglas, " s
" Joseph R, Jr, " s
" Eunice Mary, " s
" David Milnes, " u
" Robert, 487 W Chicago, farmer
" Laura, "
" Howard, 429 W Chi, farmer
" Mrs Blanche, "
" Robert H, " s
" Wm S, 149 Harrison, M
" Mrs Lenna, "
" James L, 25 Harrison, Ce
" Mrs Lucinda H, "
" Dollie A, " u
" Ida M, " u
" Ada M, " u
Weage Daniel E, general contractor; phone 480-J; res 274 E Chi.
" Mrs Myrtle, "
" Stanley E, " soldier
" Hazel C, " teacher
" Rex Bryant, " s
" Spencer W, 97 Hull, meat cutter
" Vernon, " actor
" H Emery, 124 Morse, dredger
" Mrs Ellen, "
" Maxwell E, " s
" H Emery, Jr, " u

W. R. McNAUGHTON B. R. WARNER

McNAUGHTON & WARNER

Branch County Sales Agents

for the

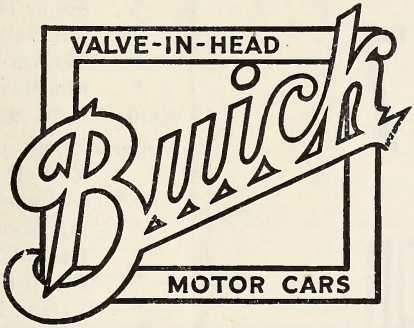

If you want Comfort, Pleasure, and Absolute Satisfaction in the use of a car

BUY A BUICK

Sales Room at the STANDARD GARAGE. Always Ready to Show and Demonstrate Cars

PHONE 164-J

Residence Phones: W. R. McNaughton 581-J; B. R. Warner 657-M

McNAUGHTON & WARNER

PHONE
77
FOR
THE BEST
LAUNDRY

Weaver Isaac W, 198 Henry, r
" Loren, 146½ E Wash, P
" Glema, 33 W Wash, s
Webster Wm J, 62 Daugherty, picture op
" Fred S, " clerk
Weber Hilda, 33 N Hanchett, office clerk
" Mabel, "
Weeden Hiram, 314 W Chicago, r
" Harry, " soldier
" Mrs Louvetta, "
" Edwin, 26 W Montg, Ho
Welch Francis H, mgr Hoosier Shoe Co; residence 35 Hull
" Mrs Annie E, "
" John, 73 Grand, meat cutter
" Mrs Nella S, " solicitor
" Theron M, " navy
" Mrs Martha A, 111 Jackson, w
Weldy Lizzie, 282 W Pearl
Weller Erwin, blacksmith (Barnard & Weller), 36 E Chicago; residence 139 Perkins
" Mrs Maude, "
" Harold E, "
" Floyd H, " P
" Vivian B, " s
" C Lyle, " s
" H Nelson, 30 E Chicago, lab
Wellington James, 43 Race, lab
" Mrs Josephine, "
" Leo, " soldier
Wells John W, 230 Jay, farmer
" Mrs Mary, "
" Lula, "
" James, " farmer
" Herbert, " farmer
" Edward, " farmer
" Clifford, " s
" Ralph, " u
Wendell S Collins, 16 W Pearl, janitor
" Mrs Ida M, " clerk
Wendorf Harry, 32 Perkins, Ti
" Mrs Dora, "
" Mildred, " u
Wentworth Chas D, 256 N Hudson, Ho
" Mrs Alice R, "
" Ruth O, " s
" Clyde A, " s
" Mildred A, " s
West Fred A, 224 W Pearl, clerk
" Mrs Mary L, "

Westendarp Wm A, 79 N Monroe, asst mgr Ly
" Mrs Leila H, "
" Dorothy E, " bank clerk
" Marjorie A, " s
Western Reserve Condensed Milk Co, corner Bennett and Hooker; W W Smith, mgr; phone 12
Western Union Telegraph Co, 15 S Monroe; E P Moffitt, mgr
West End Grocery, 318 W Chicago, Sanderson Sisters proprs
Whaley Edward S, 265 Marshall, r
" Mrs Charlotte M, "
" Peter M, 36 W Alden, thresher
" Mrs Melissa, " D
" Ora M, " s
Wheeler Ora B, 146 Hull
" Mrs Lulu E, "
" Mildred W, " s
" Mrs Emily, 49 Race
" Charles H, 51 Tibbits, cook
" Mrs Anna J, 69 E Montg, w
" Rev Jesse I, 77 Church
" Mrs Louise P, "

Wheeler Edwin, 22-24 E Chicago, Branch County agent Ford autos; res 20 W Pierce
" Mrs Lou, "
Whipple Ralph K, postal clerk, residence 126 Harrison
" Mrs Maude B, "
Whitbeck Abram, 89 W Chi, janitor
Whitcomb Delmer E, 33 N Polk,
" Mrs Harriet A, " [teamster
" Rev Geo C, 32 W Montg, r
White Geo D, 132 Waterman, carpenter
" Mrs Elizabeth A, "
" E Fern, " teacher
" Mrs Malvina, 117 E Chicago, w
" Ralph L, " c t
" Blossom, " teacher
" Hugh, 31 Pelton, electrician
" Mrs Berdie E, "
" Robert Geo, " u
" Mrs Permelia, 146 S Monroe, w
" Dorothy, 80 E Montg, Ho
Whitehead Carrie J, 44 Morse, clerk
" Miriam R, 142 Church

The One Best Buy—a FORD

OVER A MILLION USERS pin their faith to the Car

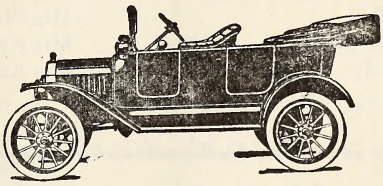

that represents the best dollar value, and "takes you there and brings you back"

IF YOU HAVE ANY THOUGHT OF BUYING A CAR, FIRST SEE

EDWIN WHEELER SOLE AGENT FOR BRANCH COUNTY

22-24 East Chicago St., Coldwater PHONE 94

Whitman Elliot, 45 Cutter, farmer
" Harold C, 19 S Monroe, electrician
Whittaker John, 33 N Hanchett, Ly
Whitten Mary E, 75 N Hanchett, clerk
" Millie R, " agt
Wicker Geo B, sporting goods (Henning & Wicker), 57 W Chi; res E Chi and Michigan Ave
Wickes Jay D, 42 W Chicago, real estate and loans; phones, office 252; res 709-R; res 65 Wat
" Mrs Mary E, "
" A Lucile, " s
" Mrs Mary M, 18 Church, w
" Adelbert, 129 S Monroe, r
" Mrs Addie, "
Wieand William H, 175 E Pearl, r
" Mrs Ella E, "
Wilbur Elmer W, 96 N Jefferson, R
" Mrs Jennie L, "
" Rex, " soldier
" Arthur W, " soldier
" Ruth L, " s
" Wesley E, 144 S Clay, upholsterer
" Mrs Verald R, "
" Lucille Ruth, " u
Wilcox Claud B, 134 S Monroe, painter
" Mrs Olive, "
" Ruel A, 99 S Jefferson, lab
" Mrs Hattie A, " Pr
" Wm B, 189 E Washington, baggage agent
" Mrs Flora T, "
" Benjamin S, 163 N Clay, lab
" Mrs Marcia J, " dressmkr
Wilcox Mrs Ida M, 18 W Pearl, hairdresser; also massage treatment and manicure work
Wilder Wm C, blacksmith, 13 S Hanchett; residence 81 Taylor
Wiler John H, 36 W Pierce, farmer
" Mrs Myrta M, "
" Hazel, " D
" Gladys, " s
" Mable, " s
Wilkins Benj A, 121 S Hudson, millwright
" Mrs Bertha L, "
" Gertrude M, " stenog
" Glema A, " s
" Gerald A, " s
" Fred E, 136 Hull, clerk
" Mrs Effie D, " Pr
" John F, " s
" Ira W, " au
Wilkinson Mrs Bernetta, 73 N Polk
Willard Storage Battery Service Station, the Coldwater Garage Co, 29-31 N Hanchett
Willets Mrs Elizabeth, 67 S Monroe, w
Williams Drs C A & Mrs Persis, Osteopathic physicians, 41 W Chicago; res 122 Division
" Clark W, E Garfield Ave,
" Mrs Margaret S, " [farmer
" Clark Byron, " s
" Idella E, " u
" Mrs Cora B, 142 E Pearl, w
" Mrs Effie G, 21 N Hudson, w
" Mrs Clara, 55 N Jefferson, w
" Mrs Anna G, 19 Clarke Ave, w
" Mrs Anna, 78 Division, teacher

DR. C. A. WILLIAMS
DR. P. E. WILLIAMS
OSTEOPATHIC PHYSICIANS

41 West Chicago Street, Over Tuttle's Furniture Store

Phones: Office 403-J, Residence 255-W COLDWATER, MICHIGAN

DON H. ROGERS

POULTRY
VEGETABLES
AND FRUIT

BREEDER OF

BUFF ROCKS

Eggs For Hatching
And Stock in Season

Yards and Gardens East Garfield Avenue

PHONE 495-J

Williams Frank N, district manager Mutual Benefit Life of Newark, N J, 7 W Chi, phone 414-M; res 103 N Hudson
" Mrs Estelle, " milliner
" Elvin H, 327 W Chi, cigar mfr
" Mrs Ida A, "
" Mrs Joe, supt children's dining room S P S
Willis Dell, 318 W Pearl, lab
" Mrs Ida E, "
Wilmarth Glen E, 217 E Washington, [carpenter
" Mrs Anna E, "
" Lena, 209 Church, teacher
Wilson Charles, 98 E Washington, r
" Gladys, 156 S Jefferson, u
" James E, editor Reporter; residence 15 W Pearl
" Mrs Lulu, "
Wimer Milton W, cashier Branch Co Savings Bank; residence 109 Grand
" Mrs Daisy B, "
" Frances L, "teacher

Wing Lucius M, pres Coldwater National Bank; res 85 E Pearl
" Sigmund L, " farmer
" Mrs Beniti A, "
" Adaline, " s
Wirley Mrs Jennie, 311 W Pearl, w
" Norma L, " teacher
" John H, " s
Wirt Charles H, 3 Park St, Pr
" Mrs Ida H, "
" R Louis, " s
" A Winifred, " s
" James M, " s
" William H, " s
" Leon, " soldier
Wise Clare E, 53 N Monroe, clerk
" Mrs Ada M, "
" Lester F, " u
Wise Department Store, see F F McCort
Wiser David C, 218 Hull, carpenter
" Lenna E, "
" Rex H, " s
" Carol L, " s

Encourage a Comfortable Longevity

By an immediate provision for a care-free old age for yourself, your wife, yourself and wife, or any one for whom you desire to anticipate and relieve the problems of old age.

The Mutual Benefit Life Insurance Company NEWARK, N.J.

FRANK N. WILLIAMS

DISTRICT MANAGER

The Mutual Benefit Life Insurance Company

PHONE 414-M : : COLDWATER, MICH.

George Washington, Patriot, Soldier, Statesman, at his Mount Vernon Home

3% INTEREST

PAID ON CERTIFICATES
AND SAVINGS DEPOSITS

COLDWATER NATIONAL BANK

Coldwater, Michigan

L. M. WING, President H. R. SAUNDERS, Cashier

Withington Homer E, 49 Perkins, janitr
" Mrs Sarah J, "
Wixson Mrs Matie, 125 N Hudson, Pr, w
" Clare, " Pr
" Hugh, 134 Walnut, farmer
" Mrs Eda, "
" Erma E, " u
Woblesky Mike, 101 W Chicago, lab
Wolcott Frederick C, 144 N Hudson, r
" Mrs Elizabeth A, "
Wolf Roy, propr Ford Limited Bus Line between Coldwater and Battle Creek; leave orders at Arlington Hotel, phone 43, or at res 272 Marshall, phone 605
" Mrs Hazel, "
" Winifred E, " u
" Jane M, " u
Wolfe Mrs Flora R, 79 Cutter, w
" Cecil M, " bookkpr
Wolverine Portland Cement Co, office 5 N Monroe; factory southwest of city; F M Rudd, pres and general mgr; C C Jones, vice pres and mgr Quincy plant; also acting sec and treas; J C Smallshaw, general supt and purchasing agt; see adv, page 8
Wood Dr David H, physician and surgeon, 57 W Chicago; residence 116 E Chicago
" Mrs Margaret V, "
" Mrs Hattie A, 30 Whitten, w
" Elmer C, " Ce
Wood L D, salesman with A L Heimbach; residence 83 N Polk
" Mrs Vera M, "
" Mrs Harriet, 23 E Alden, w
" Retta M, " Ho
" Rose, S P S, dom
" George, 144 River, drayman
" Roscoe, 28 E Pierce, s
" Merton, 137 S Clay, soldier
" Mrs Ordie, 187 N Fremont, D
Woodcox Mrs Cynthia, 145 Harrison, w
Woodard Mrs Maggie, 29 Abbott, w

When you have in mind Rugs, Carpets, Linoleums, or any Floor Covering, First see Woodward & Sons

Woodward & Sons, dry goods, women's ready-to-wear garments, millinery, carpets, linoleum & rugs, 23 W Chi and 3 S Monroe; H P, M P, and L H Woodward
Woodward Harry P, 166 W Pearl, merchant
" Mrs Jessie M, "
" Leslie H, " soldier
" Harriet G, " teacher
" Kathryn, " s
" Elizabeth, " s
" Lella G, " art teacher
" Marshall P, 67 Hull, soldier
" Mrs Frances, " cashier
Worden James L, 50 W Alden, r
Worthington Delbert B, 181 Henry, [clerk
" Mrs Myrtie E, "
" Mae C, " s
" Hazel M, " s
" Dorothy A, " u
" Frederick L, " u
" Leo B, " u
Wright Rev Robert A, pastor M E Church; res 62 Marshall
" Mrs Lydia M, "
" Mildred C, " teacher
" Bruce H, " s
" Gerald R, " s
" Mrs Sarah G, 73 W Wash, w
" Chas S, 420 S Clay, stock buyer
" Minnie L, 248 W Chicago, s
Wright Chas D, 200 W Pearl, musician
" Mrs Helen B, "
" Mrs Jennie, 113 Division, w
" Veva, 99 E Wash, s

Y

Yapp Clarence T, 17 Church, clerk
" Mrs Ella A, "
Yeatter Alfred, 157 Taylor, r
" George, " Ce
" Mrs Clara, "
" Georgena M, " u
Yockey Mrs Rhoda V, 208 Grand, w
York Mrs Orpha, 86 S Monroe, w
Young Chauncy, 168 N Clay, r
" Cathrine B, "
" Orlo M, " s

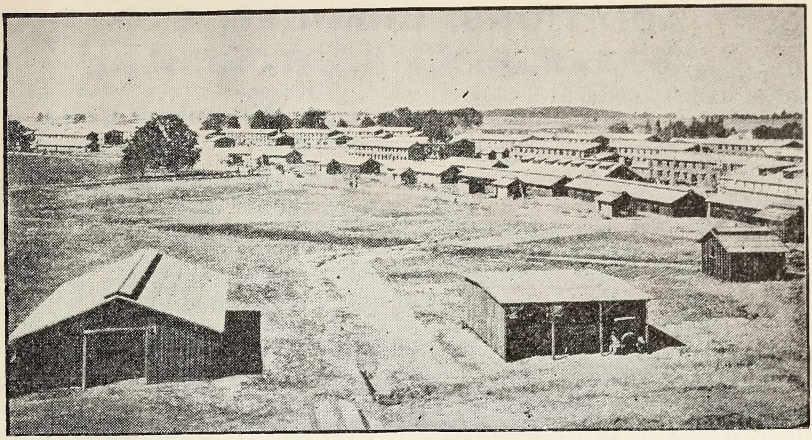

A GLIMPSE OF CAMP CUSTER

Young Mrs Elizabeth, 162 Taylor, w
" Leroy, " Ly
" Frederick D, 79 Green, M
" Mrs Edna E, "
" Evelyn P, " u
" Frederick, Jr, " u
" Mrs Catherine E, 400 Jay, w
" Alta M, " s
" John H, " s
" Helen E, " s
" Mark E, " s
" William F, 198 Henry, lab
" Mrs Bertha, "
" Ethel A, "
" William W, " P
" Arlo M, " s
" Rhea E, " s
" Cyril D, " s
" Max E, " s
" Grace E, 199 W Pearl
" Mrs Nancy C, 217 W Chi, w
Youngs Ray, 758 W Chi, boat livery
" Mrs Georgia, "
" Kenneth P, 595 W Chicago, lab
" Mrs Pearl, "

In Millinery, you will find that tasty, up-to-date touch at WOODWARD & SONS'

Z

Zeller Stephen, 284 E Washington, lab
" Zilpha, " D
" Mrs Mary, 18 Tibbits, w
" Lewis, " Ho
Zerba James J, 139 S Jeff, carpenter
" Mrs Kate, "
" Hazel D, " Ho
Zirn Lewis K, 225 Hull, H
" Mrs Laura, "
" Leland, " s
" Lorene, " s
Zink Agnes, 65 E Chicago, s
Zoboski William, 144 Jackson, soldier
Zoeller Harry C, 57 Herbert, Ho
" Mrs Mae J, " Ho
Zull Edgar C, 28 Smith, teamster
" Mrs Olive L, "
" Wilbur E, " fac
" Ray H, " s
" Mildred A, " s
" Verba N, " s
" Erwin L, " s
" Erma E, " u
" H Ray, 70 Church, carpentr
" Mrs Maude L, " stenog
Zurchur Crist, 99 E Wash, lab

ADDITIONS, CHANGES, ETC.

Allen Howard J, 160 S Jefferson, chef
Barber Mary Violetta, 53 S Clay, u
Barrows Geo D, 74 Cutter
" Mrs Anna, "
Bassett Pearl, 157 Grand
Batterson Vern, 199 E Wash, lab
" Mrs Ellen, "
" Audrey L, " s
" Barney, " s
" Clare, " s
" David, " s
" Geo Custer, " u
" Mary Elizabeth, " u
Bender Oliver C, 74 Pierson, s
Black Thomas, 19 W Pierce, farmer
" Mrs Ella, "
Brachtell Geo E, 70 E Pierce, musician
" Mrs Ethel, "
Cabeen Walter C, (and fam) 14 S Monroe, mgr Coldwater Plumbing Co
Campbell & Lafene, dairymen, N Michigan Ave; Milo D Campbell, Benj J Lafene
Cluff Mrs Gussie, 195 Cutter, w
" Vernie, " u
Coldwater Plumbing Co, 14 S Monroe, formerly 70 W Chicago
Conant Chas, 74 Pierson, farmer
" Mrs Helen, "
" Arlene, " clerk
Deal Samuel E, 16 Munson, teamster
" Mrs Matilda M, "
" Earnest G, " s
" Charles E, " s
" John E, " s
" Audrey M, " u
Dean Edwin J, 333 Marshall, dairyman
" Mrs Hazel M, "
" Doris L, " u
Ewing Chas A, 120 S Hudson, carpentr
" Mrs Lillian, "
Francisco Mrs H E, 88 Marshall, w
Farwell Frank, 431 E Chicago, farmer
" Mrs Cora, "
" Lynn, " farmer
Fenner Rolla J, 125 N Hudson, u
Filley Roy L, 48 River, u
Gage Frank, 166 Grand, lab
" Mrs Irma, "
" Emma, " u
" Beatrice, " u
Gallagher Stephen P, 34 N Hudson, c t
" Mrs Ethel L, "
Gregg Earl, 108 N Fremont, Ce
" Mrs Irene, "
Grinnell Mrs Lenora, 57 Hull, w
Hawkins Geo B (and family) 219 Division
Holland Austin, 708 W Chi, painter
Hoverter Dr J Wesley, physician and surgeon, room 5 Clarke block
" Mrs Hattie E
" Violet B, s
Jacob Arster Carl, 17 Tibbits, u
Jeffers Virginia M, 267 N Hudson, u
Kinney Blaine (and family) 191 W Pearl
Lockwood Mrs Eva, 176 W Pearl
McConnell James N, 16 Perkins, carptr
" Mrs Maude M, "
" Olen H, " s
" Max D, " s
McNaughton & Warner, prors Southern Michigan Garage, facing Court House park, Branch County Agents Buick automobiles; phone 725; W R McNaughton, Bert R Warner
McOmber Gar, propr "McOmber's Eats," 37 West Chicago, phone 173
" Mrs Lillie A, "
Molby Neal G, 111 S Jefferson, u
Neisius George R, 44 Pelton, u
Paradine Woodrow, 165 Waterman, u
Peavey Claude R, 284 E Washington
" Mrs Ruth L, "
Schlottman Nelson K, 158 N Clay, s
" Howard, " s
Smith Llewellyn E, 283 S Jefferson, P
" Mrs Sarah E,
" Charles, 183 N Fremont, s
Vance Wanda M, 32 Perkins, u
Wendorf Chas, 158 N Clay, teamster
" Mrs Louise D, "
Yockey Mrs Rhoda V, 166 Grand, w

DECEASED

Robert C Bishop
Hal D Crippen
Edith C Buell
Elsie Dorrance
Mrs Augustus Eldred
Mrs Enfield Gallap
Mrs Cynthia A Granger
Henry Huested
Alman T Jenkins
Charles B Nachbauer
Mrs Catherine Otis
Kirk R Sheldon

List of Abbreviations on Page 43

DIRECTORY BY STREETS

ABBOTT AVE

20 Rial W Swift
21 E Flynn
22 Geo F Barnard
29 Carl Batterson
32 M O Seelye
33 Claud Peppiatt
37 W H Raymond
42

N Hudson St

52-70 Hoosier Shoe Co
97 Mrs John Cochrane

ALDEN ST—EAST

18
21 Mrs Harriet Wood
23 Mrs Mary E Smith
24
29 Geo Carter
35 Mrs A J Bennett
Mrs E D Howe
36 Mrs Sarah R Keep

N Hudson St

74 Joseph Kornstein
75 Jacob Bauer
76 Wm J H Smith
80 Mrs Cora Relyea
83
84 Arthur Pixley
87 A D Waller
90 Mrs H McCormick
93 Lee Burk
96
99 Mrs Nettie L Fenton
100 Morton Russell

ALDEN ST—WEST

12 A J Tribolet
13 Mrs Nona Shipe
14 Wm Houghtaling
21 Eugene Sterling
22 Henry Delaney
26
27 C L Ball
28
33 Bert C Ball
36 P M Whaley
40 Mrs Mary J Carr
43 Geo F Stroh
44 W H Kelsey
50 J L Worden
55
56 Chas W Allen
64 John W Hamiton
67 Mrs Eva Belote
70 Benj E Straw

BENNETT ST

50-58 Milk Condensary
87 Jas Richards
96 H J Tompkins
106 Geo Harmon

BRANCH AVE

16 C S Hutchinson

CHARLES ST

20 L D Mosher
21 Silas W Olmsted
27 Phebe Smith
30 Henry Stahl
49

Green St

50 Geo B Fisher
61 Neil Smith
62 L C Huested
67 Mrs John Scheidler
68
78 Roy Stowe
81
82 H R Jones
86
87 Fred C Kollmorgen
92 Jay A Gibbons
124 Chas T Nichols

CHICAGO AVE

2 S R McNitt
6 Guy W Peavey

CHICAGO ST—EAST

11 Horace Kitchel
12 Public Library
20
22-24 Edwin Wheeler
A A Shulander
23 Episcopal Church
27 Parish House
28 Carroll Bros
Fred G VanAntwerp
29-35 Standard Garage
30 Kemp & Bingham
32 Carl Mannerow
34 ColdwVulcanizingCo
36 Barnard & Weller

Hudson st

42 C R Osborn
44 Home Bakery
45 Masonic Temple
46 E S Taylor
48
53 Milo D Campbell
54 W B Tuttle
60 Mrs Ella B Smith
Hattie Brooks
65 Mrs F J Dart
72 J Birdsall Brown
75 A B Walker

Jefferson St

88 Mrs Lois Musselwhite
91 H R Saunders
98 O E Luedders
Rev H P Collin
99 A S Upson
105 E R Clarke
106 Mrs C N Legg
113 F H Flandermeyer
116 Dr D H Wood
117 Mrs Malvina White
124 Dr B R Ferguson
130 Starr W Gruner

Morse St

131 L J Byers
134 Mrs Agnes Gibson
141 H C Loveridge
144 Clifton W Dick
145 N E Roby
146 C S Church
153 B H Teller
156 M W Brainard

Lincoln St

161 H Smith Clizbe
170 Dr A G Holbrook
173 Dr L C Hatton
179 W Glenn Cowell
182 C U Champion
186 LeRoy R Palmer

Elm St

187 Dr E F Gamble

Daugherty St

200 Dr Marion E Blair
208 Mrs M Bernard
215 M G Clarke
216 L L Bosserman
218 E E Palmer
224
225 Mrs Hal D Crippen
226 Edw Bier
229 Willis M Drury
234 M D Calkins
235 W L Kingsley
244 Otis Pierce

Sprague St

259 E B Bowen
274 D E Weage
275 H W Clarke
281 R E Clarke
292 James M Mapes
299 Leroy Branch
300 Mrs Wm N Conover
310 Eber W Farwell
324 Mrs A C Burdick
332 H H Harris

Wright St

338 Chas H Taylor
354 L F Casebeer
Rose St
366 F E McConnell
370 Fred Waterbury
381 Ira A VanOrsdal
390 Frank G Sharp
400
406 John A Dustman
410
430 Harry Mead
431 B F Buell
440 John D Clark
Mrs Mabel F Sealock
441
Michigan Ave
A W Henning
Fred Bidelman
Warren D Rose

CHICAGO ST—WEST

1 A & P Tea Store
F E Knapp
C L Keep
2 W A Benjamin
3 A Bonfiglio
I O O F Hall
4
5 A L Heimbach
6 Geo R Pierce
7 Wm Mitchell
Frank B Moore
Mrs W E Hodgman
8 A H Pierce
9 D C Allen & Co
10 Chas F Howe
11 C B Pennock
Dr L C Hatton
12 Marco Store
J R Watson
13 W H McCort
Dr G S Hadley
Dr F G Legg
14 Harry Lopez
15 The Tribolet Co
Dr W H Baldwin
16 F H Flandermeyer
Dr S Schultz
Klingler Printing Co
17 Burkheiser & Fletchr
Cement Co
Woodmen Hall
E F Ray (rear)
18 F J Reed
L F Humphrey
Shirley R Hadley
19 Lopez Bros
Dr N Baldwin
Dr R E Patterson
20-22 T A Hilton
20 Chapman & Thomas
21 Kingsley Pharmacy
Dr F W Stewart
23 Woodward & Sons
24 Sloman & Gruner
E P Drobnyk
25 S M National Bank
Lymon Green
James Swain
G W Collins
Fox & Flanders
26-28 E R Clarke & Co
W G Cowell
Campbell & Johnson
Dr A G Holbrook
Dr N E Phelps
Monroe St
27 Dorrance Drug Co
29
30 Coldwater Nat'l Bank
Taschner & Aebersold
H H & B E Barlow
H C Loveridge
31 Pearce Cigar Store
32 Savings Bank
Byers & Brown
O M P Lodge Room
Old Bank Hall
33 Cotsonis & Courlas
Dr B R Ferguson
Maccabee Hall
34-36 J B Branch & Co
35 Chas Ross
Dr E F Gamble
37 McOmber Restaurant
C U Champion
38 Lee Bros
39 Wise Departm't Store
Palmer & Palmer
S A Wakeman
Benevolent Soc Hall
40 J E Pelkie res
40-42 N E Roby
42 V U Hungerford
41-47 W B Tuttle
41 Drs Williams
44 O D Chapman
E J Foster
46 E D Luedders
Dr B W Culver
48 H J Bassett
49 Venetian Theatre
50 Parrish & Co
Dr Geo H Moulton
51 Stag Cafe
52 Olds & Johnson
Fortnightly Club
53 Nicholas Lopez
54-58 Milnes Supply Co
55 L C Coller
57 Henning & Wicker
Dr D H Wood
60 O' Shaugnnessy Bros
Eagles Hall
Milnes Hall
Hanchett St
61 Kerr Hardware Co
62-64 Arlington Hotel
63
65 Hickey Shoe Shop
67 Geo E Olmsted
68 People's Store
69 Lane Brown
D of H Hall
70
71 Model Bakery
A P Aalbregtse res
72 J B Perry & Co
73 H A Johnson
Turner & Son
74 Sweet & Morgan
74½ W F Sawdey
Homer Bunnell
75 Bon Ami Club
76 Frank L McConkey
78-82 Gas Co
Dr E C Freeland
Dr R W Ridge
84-88 O J Deabler
89 New Armory
90 Fred Hinkley
92 Gibson & Sutherland
Julia Stillman
Clay St
93 Conover Printing Co
95 C A Conover
94-102 Ball & Son
97
99 Service Garage
101 C E Blood
John A Dustman
104 Floyd R Crow
105 L C Mannerow
106-108 Harding & Son
107-109 Osborn & Tupper
110 Geo Crawford
111-113 Swaffield
& Hibbard
112-136 S Pollock & Son
117 A W Gibson
Myron Fulks
Jos Hamilton
121 J H Conklin
127 E J Foster
Jackson St
138 Urvia G Barnes
140 James Drinkwater
141 C D Sutton
146 E D Luedders
Pierson St
147 L K Harding
153 Byron S Johnson
160 B E Barlow
161 Mrs A E Buck
165 Mrs Isabel L Baker
Walnut St
172 N P Fletcher
176 Mrs E R Root
177 Blaine Kinney
185 Andrew Kerr
188 A J Fiske
189 C C Johnson
194 I E Davis
197 John Marothy
207 Mrs A A Nichols
208 Rev D M MacCluer
213 Thos B Fox

214 Carl Cummins
Fremont St
225 L S Daniells
226
235 A R Grove
236 Abner D Brown
Fred Bunnell
237 Mrs L C Reed
243 E C Clark
244 Alphonso Tyler
247 Archie W Cole
248 Pitt A Burch
Mrs Pearl Kutchey
253 Herbert F Lee
256 Mrs Abbie E Foster
261 Geo H Reed
266 Theron Grove
267 Samuel Bater
270 Mrs B F Rolph
C J Carlisle
272 G D Card
275 L E Kimmel
280 H E Frederick
281
Polk St
292 Mortimer W Olds
293 E A Carey
298 F W Lobdell
301 James R Elliott
306 O G Sherburn
307 Franklin School
314 Alfred M Kimble
318 West End Grocery
323 L L Holdridge
324 John Hawley
327 E H Williams
330
334 Wm R Brown
Jay St
340-342 Stokes Mfg Co
350
Mill St
357
358 John Burgess
375 Mrs Lucy D Simpson
378 Lloyd Lynd
Munson St
383
389 Jesse E Jones
394
397 Mrs F B Johnson
407 Wm W Ingraham
416
419 Albert Smith
429 Howard Watson
437 John Pitcher
443 Seely Chase
445 Mrs Lucy A Alfred
480 Leo A Miner
487 Robert Watson
516 Mrs Emma T Hulbert
526 Wm E Miner
576
582
590 E E Butters
591
595 Freeman Patch
649
665 Benedict Doll
694 Perry Outwater
708 A A McLaughlin
Austin Holland
758 Ray Youngs
Oak Grove Cemetery
809 Geo A Burton

CHURCH ST

17 C T Yapp
18 Mrs Homer Wickes
20 Mrs C T Gilbert
21 L Sloman
27 D B Speaker
28 Willard R Briggs
33 J A Brown
N Hudson St
55
56 John J Parker
57 Elizabeth Warren
58
63 John Knepper
64 Mrs Mary A Chubb
70 Mrs Ardella Davis
H Ray Zull
75 Etta A Burton
77 Mrs Julia E Deuel
N Jefferson St
87 S Joe Norton
95 Mrs J N Dayton
99 Mrs F J Evens
100 Chas S McCartney
102 W A Lott
103 M L Evens
107 Mrs Ina Rose
Morse St
232 Leo McNall
136 Frank J Barrell
139 James D Mosher
142 Miriam R Whitehead
143
147 Henry E Straight
148
150 Jacob H Van Nuys
152
157 T H B Ruthrauff
Park Place
172
173 L H Olmstead
176 Adolph Eisen
193 Edward Kibbe
Daugherty St
209 Harry B Adair
223 Geo W Knapp
227 D Showalter

CLARKE AVE

14 Chas Chamberlain
18 Geo Paradine
19 Mrs Anna G Williams
29
N Hudson St
86 Mrs Alice M Perrin

CLARK ST

4-50 Hellenberg Factory
66-76 Titus Foundry
110 Mrs Mae Myers

CLAY ST—NORTH

7-15 Warner Med Co
21 Wm T Ball
24 Albern Rawson
Carl Schmidt
25 Elijah Ball
26 G A Pitcher
35 Dennis Tracy
Harrison St
44
50 Mrs Sarah J Pollock
51 John T Jackson
55 Parkhurst-holm
56 Mrs Geo W Fox
58 E J Odren
66 Wm J Sweeney
Taylor St
79 Henry C Waterbury
80 Longfellow School
85 Wm J Arick
89 F B Angevine
97 Robert Kantz
98 Frank L Earley
99 M B Downs
100 Ross Harding
103 W B Sager
104 Thos W Rhodes
Williams St
114 John Hammer
115 J D Davis
118 Wm J Sweet
123 Harry Burr
124 Jey Steffey
127 Rev O S Martin
130 Dr J W Martin
131 Patrick H Sweeney
132 Chas E Faas
136 Elba G Abbott
137 Augusta Hawley
Waterman Ave
149 Geo W Harding
152 Carl M Mannerow
155 John A Carter
158
163 B S Wilcox
166 Mrs Hezekiah Sweet
167
168 Chauncey Young
174 Mrs Mary C Sherman
Pelton Ave
180 Chas Crandall
181 Geo H Turner
184 Homer Holt
185 W E Nivison
192 Chas E Hoyt
193 Fred A Burt
200 M V Cook
201 Fred Hinkley
204 L C Scheidler
Mrs Mertie Bates
205

209 E D Harkness
221 H B Snyder

CLAY ST—SOUTH

12 Lane Brown
14
19 J H Jagger
22 Fred L Olmsted
Chas W Spencer
28 Fred L Olmsted res
W Pearl St
53 H W Barber
59 Alvin Frost
64 Peter Buck
65 Harold H McGrew
68 Alfred Hilton
71 Mrs Cora Myers
78 Geo J Meyers
83 Fred Hinkley
86 S E Brewer
92 Grace W Barron
W Washington St
93 Mrs Elizabeth Parker
96 Mrs L T Goodnow
101 Walter Kempster
102 C C Fox
105 Bert Hutchins
108 Jesse H Russell
111 Claud O Miller
114 Jesse Malarney
123 W A Flint
Peckham St
124 Bernard Lilly
133 James Imber
134 Geo W Adams
136 H V Selby
137 Merton Wood
143 Edward P Moffitt
144 Wesley E Wilbur
150 G E Kleindinst
151
154 C E Baggerly
159 Edward A Holway
162
167 Geo W Johns
170 Geo W Clement
171 Earl Showalter
174 Eugene Frost
180 Joseph A Fetterly
181 John S Deuser
184 Bert E Stockdale
Race St
194 Jacob W Hurley
E Park Ave
N Y C Ry
234 Frank Swantek
S Railroad St
Division St
302 Melvin Campbell
331 Olmstead Feed Mill
339 Creamery building
348 W E Gifford
359 W H Friedrich
410
420 C S Wright
430
436
450 Grange Hall

CONOVER ST

8 Arthur Johns
16 Mrs Bertha Wahl
24 John Bolton
30 Mrs Anna Pomaranka
38 Willard A Parshall
42 Mrs B Feuchter
52 Alex Bolton

COOMBS AVE

17 Wm Harpham
83 Mrs Almon T Jenkins
87 Geo A Kemp
97 Mrs O M Clement

CRIPPEN ST

52 Jas E Mitchell
81
91 Joseph B Walworth

CUTTER AVE

7
8 Geo S Hopkins
16 J M Bagley
19 Dale Manzer
20 C S Parrish
23 Geo B Bauder
26 Geo F Cole
29 Arthur J Loomis
34 Ernest Boyer
39 Wm Sharp
42 Wm H Denbrock
45 Louis S Butcher
52 Mrs A A Olmsted
56 W Frank Sawdey
57 Mrs Minerva Holden
63 Everton Bauder
64 Clyde Sattison
71 B H Lucas
74 Ralph Odell
79 Mrs David Wolfe
82 Mrs Mary A Conger
85 Mrs M O Nivison
88 Irving Campbell
93 Henry Cook
Daugherty St
99 Jerry Manzer
112 Geo Lucas
N Sprague St
125 Wiley Putnam
126
134 Floyd Campbell
141 Mrs Olive Burleson
142 Clarence Morris
148
155 Chas Sours
156 Mrs Sarah A Smith
Grant L Smith
157 Roy C Birch
178
188 Mrs Lee Campbell
195 Mrs C D Cluff
Wright St
212 Chas Smith
219 Mrs J E Doty
227 Wm Doty
228 Otto Carpenter
230 Cornelius Hogoboom
245 Fred D Sutherland
251 Fern E Sharp
257 Ernest Ferguson
261
295 Geo F Holden
297 Julius B Peavey
Mrs Lillian Unroe

DAUGHERTY ST

43 Wm E Pray
47 Jennie Nixon
51 Milton Coffman
Church St
62 Lewis E Brantmyer
75 Rev S W L Scott
79 Clarence Bellamy
86 Rev Claude M Keene
92 Mrs Lucy Draper
96 Frank Wixon
Hull St
148 John A Hankis

DIVISION ST

Court House
Rest Room
So Mich Garage
20 Farmers' Mut'l Ins Co
Princess Dress Shop
31 County Jail
32 Baptist Church
Pearl St
47 Elks Temple
48 W J Smalley
58 Mark S Andrews
62 Mrs John B Shipman
65 Lester E Rose
72 Dr B W Culver
73 Mrs C G Luce
77
78 Kidd Corless
Washington St
89 Henry C Clark
90 Allen J Pratt
99 Mrs H P Gifford
Mrs Gideon Long
106
107 Frank L Horton
111 Irvin Sherwood
113 Mrs Jennie Wright
119 L H Dibbert
122 Dr C A Williams
124 Arthur G Lyon
125 Mrs Laura Lewis
128 J C Mannerow
129
136 Geo L Reynolds
Perkins St
143 Z G Osborn
Willis H Osborn

144 B R Amsden
149 Mrs Arline Chandler
152
159 J W Canrike
J W Canrike, Jr
160 Chas Sullivan
168-176 Pratt Mfg Co
Park Ave
N Y C Ry
191 Pollock Warehouse
S Railroad St
216 Louis Harmon
Conover St
219 Geo B Hawkins
221 Mrs Ella Byers
222 Patrick Leavy
223 C D Thompson
225 David Rubley
226 Mrs L Pfirrman
Clarence M Burleson
234 Frank Miller
236 Roy Swihart
241 C W Bennett
248 Milo George
249 Mrs May Shay
252 Alfred Sharp
Sherman St
253 Dor Cary
254 Clark Spade
255 J H Cook
256 Elmore Musselman
260-262 Champion
Brass Works
265 C A Olmstead

ELIZABETH ST

11 Wm Hatheway
17 Geo A Raymond
18 L R Brooks
22 J M Hickey
23 Mrs Margaret Sorter
28 Mrs Geo F Collard
29 Frank Crawford
33
37 Wm Elmer Raymond

ELM ST

15 Mrs Jennie Gripman
16 Jacob Nodell
23
33 W G Daugherty
E Pearl St
56 W H Ward
60 Fulk Sisters
62 Chas S Dean
63 Samuel Ruff
68 John Schumacher
69 C R Doty
E Washington St
95
96
104 Moses H Colvin
111 Alfred M Clinefelter
112
121 E C Hilborn
122 Kent Prestidge
Perkins St
131 W C Trumbull
132 Horace Stevens
139 Loren V Clark
151 John H Clutter

FREMONT ST—NORTH

17 Chas Snodgrass
18 Chas A Conover
24 H K Saunders
Harrison St
25 Chas Pierce
Harold E Pierce
34 James Simms
35 Mrs Chas H Milnes
36 Wm A Fletcher
43 E A Brown
44 W A Stevens
51 Upham's Grocery
52 Oscar J Upham
Henry St
61 Frank B Atwater
64 Mrs Jennie R Gilbert
69 Wm H Miller
74 Wm W Scott
75 Hugo Guest
81 Cassius Vandenburg
84 Ira J Mix
86 L B Faurot
95
98
100 Ehrl Crandall
101 A A Culver
105 Arthur Tuckey
108
113 Mrs A J Hawes
Waterman Ave
127 D W Marsh
151 Mrs Tirzah Hyde
166 Mrs Dora DePeu
167 John Vogel
Hatch Ave
178 A T Eggleston
183 F C Allen
190 Jas Neafie Hunt
215 Clarence Philbrick

FREMONT ST—SOUTH

16 Kate Davis
26 C A Sherwood
W Pearl St
64 Mrs Wm King
65 Bordine's Shop

GARFIELD AVE—EAST

Clark Williams
Carl Kennery
F G Taschner
Augustus Eldred
Edwin N Quimby
Don H Rogers
Geo W Everett

GARFIELD AVE—WEST

S W Kempster
Frederick Sutter
Alaric L Parker
Chas Harmon
Andrew Rzephka
Geo A Harmon
Chas Brott
W S Rogers
Wm E Treat
Sylvester J Foy
Fernando Rathbun

GRAND ST

3 Mrs H W Good
Mrs D O Clark
Mrs G W VanAken
11 Mrs A J Aldrich
19 J D Payne
Nellie L Driggs
23 John A Almas
24 David Vogt
25 Geo R Pierce
44 Clyde Hilliar
48 E H and F W Fish
Taylor St
64 Frank Gamby
73 John Welch
74 Frank E Dunham
F A Hibbard
78 W H Adams
81 Roy R Downes
82 Kittie Eligh
87 E W Scott
92 B S Spofford
93 Samuel Knauss
99 C A Jennings
100 W H McCort
106 Lymon Green
109 M W Wimer
Waterman Park
118 Mrs Ann Smith
C J Stulting
W Pierce St
134 J T Burns
142 John G Stepper
147 H E Blackmar
Waterman Ave
150 E E Lewis
157 Mrs Kittie Warsabo
158 Herman P Re
166
171 M D Gust
174 Lewis Fulks
W Alden St
177 Floyd Nulf
186
187
195 S L Parkinson
196
199
202 John A Hach
203 Roscoe L Graves
207 Burnese S Harkness
208 Mrs Rhoda V Yockey

209 Norman C Kimble
W Montgomery St
214 John Hardenbrook
228 Willis T Johnson
231
242 A M Kyser
Owen C Hays
Liberty St
258
267 Alvah D Eldred
Parkhurst Ave
274 W D Hawley
300 John Jackson
310 Wm E Shaw
324 James L Hiesrodt
335 O W Hoyt
336 James McCook
351 Fred J Dunks
Frank A Purdy
386 James Fox
389 F C Morey
409 Chas Smith
420 Mrs U Sherman
Chas Cline
427 Fred Purdy
480 Ida D Bennett
499 Richard J Bishop
525 Warren E Boughton

GREEN ST

8 Engene Juckett
16 Solomon Gruber
17
20 Eugene Patch
27 Mrs Levi Knepp
28
Charles St
51
52 Chas Shenefield
55 A W Fox
Whitten Ave
65 Munson Otis
78 Mrs A S Hill
79 Frederic D Young
91
99 Mrs J G Dingmon

HANCHETT ST—NORTH

12 Milnes Bakery
16 Harding's Livery
17-19 S M Grocer Co
22-24 Carle Feed Sheds
23-25 W H Schmedlen
28 Dr Lloyd Peterson
29-31 Coldwater Garage
33 Hotel Denbrock
34 Mrs Emma Noyes
Harrison St
44 Clarence Strong
45 Jay Hiesrodt
50 Mrs Rebecca Jones
55
58 C W Bennett
R R Travis
67 Mrs Olive Barnes
68 John Sprague
Mrs Elsie L Calkins
71 W B Hutchins
75 Whitten Sisters
76 A H Pierce
Mrs Nancy E Knapp
Taylor St
84 Francis Ryder
85 Mrs ElizabethVaughn
94 Mrs Alice French
95 Mrs Harriet A Rose
98 E P Feller
101 Dr Lloyd Peterson
102 Ford McNall
107 Walter Gordon
111 Henry W Schubel
Clizbe & Fletcher
121 Geo E Olmsted
131 W H Milnes
137 Geo W Klock

HANCHETT ST—SOUTH

11 Reporter Office
12 Kerr's Harness Shop
13 W C Wilder
14-16 Opera House
17 John A Baggerly
Dr T L Bott
20 Box Factory
24 Peter A Sandt
Mrs Jennie Mower
27 Colonel Marquette
28 Strong's Feed Sheds

HARRISON ST

11 Fred F Flanders
17
20 E Nelson Masters
25 James Watson
26
30 Chas A Spaulding
31 Stanley Herring
N Clay St
59 Dr N Baldwin
64 Mrs Jessie Faurot
71 John L Warren
76 John O'Shaughnessy
78 St Charles Rectory
79 St Charles School
82 St Charles Church
90 St Charles Convent
94 L F Doty
98 Wm Eckmyre
Pierson St
107 S M Teachout
108 Lee H Jepson
115 Will Russell
119 Mrs Orval Markley
122 Albert A Sherman
125 Evalyn Squires
126 Ralph K Whipple
127 Mrs A A McLaughlin
131 Mrs Lillian Paul
132
137 W C Cook
138 Floyd R Crow
145 F T Eddy
146 C C Rosecrants
149 Wm S Watson
153 Orton A Turner
154 Mrs Jennie Stockdale
158 Mrs Geo Ralston

HATCH AVE

20 Mrs Mary R Burns
35 Rev James Allen
45
57 Wm Pierce
77 Jesse Walker

HENRY ST

14 Mrs Jane Daly
15 Mrs John Fitzpatrick
21 Mrs Emeline Gilson
Mrs Wm O'Mara
22 Geo W Lampman
28 Mrs Lole J Olmsted
29
Orchard St
36 Marshall Henry
37 Roy E Graves
43 Mrs Hattie Harris
44 John B Southworth
45 Jerome Macky
48 Mrs J H Raymond
49 E R Beers
53 Dick Turner
64
N Fremont St
93 L F Burrows
94 Robert Rattray
99 C A Barton
100 C F and Floyd Harris
105 Bert Hicks
106 Mrs Cerinda Mapes
112 Mrs Carrie E Strobec
118
124 Perry A Hibbard
N Polk St
136 C F Staffeldt
140 R A Spencer
148 Gertrude Holiday
151 James Bolton
154 C E Blood
155 H L Bornstein
Geo H Kappler
159 Mrs Elizabeth Forbes
160
163
169 J H Ryder
170
Green St
180 Mrs Evolyn Bennett
181 D B Worthington
185 Mark Hadland
191 Lewis E Pierce
192 Franklin Eaton
198 W F Young
204 Albert C Scaggs
205 Dighton Kimball

212 Frank L Graham
217 Frank L Bair
218
223 Mrs Mattie Hutchins
228 Burdette Holmes

HERBERT ST

57 Harry C Zoeller

HOOKER ST

4 Jack Ball
S Jefferson St
53 Mrs M Mohrhardt
54 Wilson W Smith
58 Mrs Lizzie Mannerow
Mrs Emma Doerr
59 Mrs Catherine Echtinaw
64 A Rodebaugh
67 Mrs Amelia Schwartz
68 W W Burch
74 Oliver D Voorhees
75 Leo W Carls
Crippen St
86 Ralph H Perk
91 Wm H Perk
92 August Ott
97 Chas M Rapp
103
113 Arthur Bidwell

HUDSON ST—NORTH

11 King's Daughters
15 Mrs Emma Bailey
21 Mrs Effie Williams
22 Geo C Bauman
23 Jesse J Hickey
28 Ralph Phillips
34 Rev Samuel Stroh
35 G P Barnard
Church St
44 Wesleyan Church
53 Mrs Will S Chandler
55 Mrs Ann W Treat
57 H A Close
58 Dr N E Phelps
59 O M Swank
63 Mrs A E Pearce
64 Geo W Collins
Wayne Pellett
75 Mrs E B Lyman
76
Hull St
102 W E Cobean
103 Frank N Williams
106 Mrs Maie Boone
107 A F Mason
110 Carl J Martin
115 Geo B Locke
116 Mrs Geo Snyder
121 J W Tappen
Daniel Merritt
122 H J Grinnell
125 Sarah Echtinaw
Mrs Matie Wixon
130 Beman J Frederick
137 B B Gorman
138 Mrs Sidney Field
143 Mrs J M Rawson
144 Fred C Wolcott
150 Dr F G Legg
151 W H Bingham
Mrs C H Brown
159 Mrs AmandaR Fulton
Edward J Ford
160 Dr G S Hadley
E Pierce St
179 W W Preston
180 C A Radebaugh
188 Mrs Eleanor C Moore
189 D B D Cady
195 S M Lutes
196 Frank E Speaker
203 D TMcNickle
204 Jerome Strickland
J E Fuller
E Alden St
213 Fred J Reed
214 Walton Kemp
220 Ernest H Luedders
221 H E Barrack
227 Mrs V A Donley
234 L M Marsh
E Montgomery St
245
246 F C Wagar
256 C D Wentworth
260
262 Carl B Busch
263 J C Bradway
265 Robert N Preston
267 Mrs Ola Stahl
Glenn A Fox
271 Burdette Ely
Elizabeth St
283 Mrs Hattie Sanford
291 W L Vicory
306 Henry W Steenman
311
Abbott Ave
319 Geo W Carpenter
321
325
Coombs Ave
345 Frank Bedell
346 W H Stauder
347 Wm H VanBlarcum
348
353 O A Fry
354 Mrs Mary Tappan
Clarke Ave
377
384 Mrs J C Parkhurst

HUDSON ST—SOUTH

9 Church of Christ
10 Loring Machine Shop
20-22 Treat & Son
21 F W Treat
25 Geo L Snyder
33 W G Clark
E Pearl St
53 Misses Stowe
57 Mrs Lizzie S Atyeo
65 C H Peterson
71 Mrs Helen Lumbard
81 Mrs David Trump
E Washington St
94 D A Buck
97 Mrs Eva Makyes
100 Mrs C E Herendeen
108 H Milton Burch
111 John L Morgan
112 Eva Aldrich
116 Mrs Edward Stone
120 Mrs Martha Bower
121 Benj A Wilkins
127 D Alden Harris
Perkins St
140 Julius Guiteau
141 Ralph A Holbrook
145 Leon Jordan
148 Ross Rabien
153 Mrs Amelia Grundy
154 Mrs Carrie Fitzgerald
160 Mrs Nellie G Conklin
161 W W McNitt
169 Leo E Graves

HULL ST

17 Samuel F Murray
18 Dr S Schultz
22 E H Gibson
23 W C Bailey
26 James Swain
27 W R McNaughton
33 S C Boucher
35 Francis H Welch
36 T E Smith
41 W S Lockwood
N Hudson St
57 Walter H Reed
67 Scott McLane
70 Geo J Ebenhack
76
79 Wm Lucas
82 Mrs Geo T Culver
85 Mrs R R George
88 J F Thompson
N Jefferson St
97 Spencer Weage
Walter Titus
107
110 Washington School
115 John R Lucas
Morse St
136 F E Wilkins
137 J L Harris
141 Joe Gibbins
142 Mrs Mary Macarey
O R Kingsley
145 Annie Seely
146 O B Wheeler
153 David McMahon
159 Geo F Lipps

165 Mattie Ripley
Park Place
169 Mrs Jasper Sprague
175 C N Ferguson
181 Milton F Morgan
186 Clarence R Morris
191 A I Carle
195 Milton J Sheets
200 Geo E German
Daugherty St
218 David Wiser
221 Geo A P Faust
225 Lewis K Zirn
234 Fred G VanAntwerp
245 Mrs Geo S Barker
249 Albert F Meyers
260 O A Bailey
273 Mrs Cora B Rice
293 Samuel O Larrabee
296 Eli Manzer
297 J L Belote

JACKSON ST

11 Mrs Christeen Gross
17 O J Deabler
18 O C Griffin
W Pearl St
56 J H Miller
59 Mrs A W Russell
60 A C Sutherland
63 A E Balcom
64 G W St Clair
71 Carl H Klemm
72 H L Goss
75 W C Hurley
80 Mrs B H Calkins
Joe H Elliott
79 Jos Melman
84
87 Roy H Johnson
89 Geo W Cleveland
W E Towers
90 Mrs Clara M Andersn
96 W J Roach
99 Fred I Gresley
102 E P Drobnýk
104 Wm H McAllister
109 John C Smallshaw
111 Mrs Martha Welch
112 Frank H Hart
117 Roy Parkinson
118 Matthew Doris
122 Floyd J France
123 Mrs Mae Quimby
Pecknam St
134 Frank Burch
135 Carl Holden
140 E W Little
141 Wm Zoboski
142 H H Musser
147 Jerry Moylan
152 Paul L Lake
156 A McEndarffer
159 Edith C Knapp
160 Mrs Emma Sanford
167 Thomas Clunan
172 Emery McVay
173 Nelson Russell
176 Chas L Pitcher
181 R T Tuckey
184 Chas W Dailey
185 Samuel Elya
194 Frank Green

JAY ST

14
19
22 Alonzo Norton
23 Howard Johnson
W Pearl St
176 Oral W Butcher
191 Mrs Charlotte Curtis
230 John Wells
Race St
320 C H Smith
VanAken Greenhouse
335 Libby, McNeill
& Libby
N Y C Ry
400 Mrs Catherine Young
401 Mrs Ellen McKenzie
405 Oak Warford

JFFFERSON ST—NORTH

11 L L Livermore
17 R M Saunders
18 Roy J Shattuck
21 L F Humphrey
23 Seibert Walter
24 Mrs A McIntrye
28 Chas Ross
30
31 Chas E Tracy
33 Will Juckett
35 Mrs H Nicholson
Church St
55 Wm R Cerrow
56 Wm Jacobs
Washington School
61 Mrs Delia Dorsey
65 Mrs Elsie Lockerby
69 Edgar E Sears
Hull St
96 E W Wilbur
102 Mrs Susan Gowdy
105 L R Barnes
108 Alfred Able
109 E F Pangburn
112 Fred E Hedtke
115 D W Hartranft
120 Mrs Catherine Helm
123 Mrs Geo B Phinney
S E Tupper
126 L E Perry
131 Henry J Knepp
137 Mrs Emma Lucas
138 Mrs H Timerson
142 Peter Gillespie
145 Frank E Lyon
151 Leo L Kinter
152 Mrs L R Taylor
152 C D Lalmaugh
155
156 Robert Harris
160 A A Shulander
161 M Rowley

JEFFERSON ST—SOUTH

22
East Pearl St
52 Mrs W M Allgood
58 H L Burroughs
59 Dale Rogers
63 Mrs Plona Dunham
John N St Clair
64 Chas B Huff
69 Mrs Emily Baker
70 J T Henneghan
73 Robt Baldwin
78 Mrs M E Bates
79 Jay Baker
E Washington St
89 Martin Lilly
95 Mrs Belle Sinclair
98
99 Ruel A Wilcox
102 Myron F Smith
107
108 Ira Quackenbush
111 Geo S Molby
114 C B Schrontz
118 Rev E H Felten
121 Mrs Wm P Norton
122 Lutheran School
125 Benj F Estlow
130 Lutheran Church
Perkins St
139 James J Zerba
142 Fred Markoff
145 Rev Chas W Miller
150 Mary L Messenger
155 Mrs M Gibson
156 John Hilton
159 G Floyd Fuller
160 H J Allen
162 J L Morgan's Store
E Park Ave
N Y C Ry
189 J B Hellenberg Co
190 D M Loose
195 Michael Dawson
196
201 Gustav Hellenberg
204 Chas R Thompson
211
214 Geo A Monroe
Hooker St
223 Mrs Eliza Parker
224 Frank B Tuckey
230 A F Terpening
231
237 John A Urban
238 Michael S Heenan
244 Joseph Hayes
245 Otto Hellenberg
250
Tibbits St

255 Carl H Rapp
256 Mabel Stygles
263 W H Harger
266 Frank J Vroman
270 Evert J Quimby
271 Mrs Stella Randall
278 H Golchert
282 H H Carls
Lawton Ave
283 Llewellyn Smith
289 Mrs John Kucza
295 John E Morehouse
296 Oscar Jordan
301
311 Claud Lampman
312
328 Carls' Tannery
359 Richard Chapman
368 Henry Dryer
384 Emil Andersen
391
418 Ernest H Hofert

LAWTON AVE

29

LIBERTY ST

21 A D MacQueen
22 Mrs Neta Allen
151 A N Monroe

LILLY ST

21 Stephen Smoker

MARSHALL ST

26 Methodist Church
29
34 Harry P Alger
Church St
52 Presbyterian Church
62 Rev R A Wright
69 Vogt's Greenhouses
70 Chas L Keep
73 A A Vogt
76 John Ball
Hull St
81 Mrs Stella Pierce
87 A L Smith
88 E F Ray
Taylor St
97 Fred W Lane
Mrs Jennie Miller
102 Chas T Cornwell
Chas S Cornwell
107 Chas C King
111 Herman Kester
119 A W Grice
120 Thurlow Titus
124 Mrs F E Newberry
125 F L McConkey
132 Joseph R Watson
133 Frank B Kennedy
139 Ray A Broughton
140 Harrison L Milnes
145 Cash Taylor
148 W C Fluke
151 L J Homes
Pierce St
162 Eva Dickinson
163 Chas A Pollock
165
176 Chas H Dickinson
179 Harry Lind
182 Harry W Parker
185 Chas F Howe
188 J B Branch
193 Frank E Calkins
194 Geo Ball
Alden St
203 Fred A Swain
204 Ray W Grove
210 W J Selby
213 Thos L Cecil
214 A A P Unangst
217 Howard K Ford
220
224 Mrs Maria Granger
225 Thos Black
Montgomery St
235 J W Jordan
238 Thomas E Walker
241 Edgar Gresley
242 Chas D Cogshall
247 Edwin M Basom
251 Walter Kennard
252 Francis Granger
256
Liberty St
265 E S Whaley
266 Chas F Barnes
271 Mrs J D Corless
272 Roy Wolf
273 C E Tracy's Store
Elizabeth St
279 Mrs Frances Petch
282 Geo Raymond
288 Harold E Cole
289 A S Hungerford
294 Henry Derrickson
295 Dr F W Stewart
299 Wm Nye
304 John Anton
311 Gideon S Thomas
313 Grant Crawford
314 Edward T Waffle
Abbott Ave
317 Frank C Ball
325 Fred R Farwell
333 Mrs Alice Rice
334 John Stahlnecker
337 S G Brainard
Coombs Ave
339 Mrs J M Radebaugh
341 Mrs J W Ferns
Clarke Ave
Branch Ave
462 Edgar E Himebaugh
471 R N Shoemaker

MILL ST

14 Wm J Mahaffey
20 Claude B Boyer
26 Jas F Jackson
28 Wm C Kollmorgen
Coombs "A" Mill

MICH AVE—NORTH

C H Richards
Chas Foy
Benj J Lafene

MICH AVE—SOUTH

Edward Pomaranka
Chas Mead

MONROE ST—NORTH

5 Cement Co Office
9 W C Bailey
10 Godden's Cleaning Works
Fred W Godden res
11 Fred A Burt
12 G E Kleindinst
13 A Eisen
14 H A Hawes
15-19 Branch Mfg Co
16 Sanitary IceCreamCo
C E Kibbe (rear)
18 Coombs Milling Co
23 S M Telephone Co
24 Mrs Neil Merrill
25 Mrs Jennie M Bassett
27 E R Crandall
28 Carl H Kinney
33 Henry Legge
37
38 L J Doy
45 H A Hawes
48 H N Bidelman
E A Bidelman
53 Clare E Wise
56 Mrs E C Brass
57 Wm H Schmedlen
60 Mrs Emily Mills
65 Mrs Geo Greenwood
66 B A Mann
73 Arthur E Robinson
79 Wm A Westendarp

MONROE ST—SOUTH

3 Woodward & Sons
5 Roy J Shattuck
Fred E Hedtke
6 Palace Cafe
7 Bessie Kerr
8 W J Roberts
9 Chas W Chapman
10 W M Paddock
C Macky res
11 American Ry Ex Co
12 Goss Billiard Hall
Mrs S Andrews res
Mrs Eva Hiesrodt res

13 A B Walker
14 Coldw Plumbing Co
W C Cabeen res
15 W U Telegraph Office
16 Fred W Fish
17-19 City Hall
18
20 C A Newman
21 George J Meyers
22
23 Mansell & Kappler
25-31 Postoffice
26 Peter Vassil
26½ Fred J Makyes
28 L L Calkins & Co
Ellen Cook res
30 Peter A Sandt
32 Taylor's Cream Station
Mrs M Carrigan res
W Pearl St
Regal Engine Works
40 John F Laura
42
43-55 Legg Lumber Co
54 Mrs Lydia Sweet
56-58 Coldw Bread Co
58½ W M Paddock res
H B Loomis res
57-65 VanAken Bros
Bellamy & Son
60 Philip Rosbrugh res
Coldw Bottling Wks
66 Coldw Dye Works
H M Parker
67 Mrs Elizabeth Willets
Ensign Olmsted
70 D E Sanford
73 Mrs Samuel Fisk
W Washington St
86 Mrs Orpha York
89 Mrs F A Fairbanks
Wm Mitchell
90 Mrs Emma Mix
95 Melvin Clark
100 Dwight A Bolster
104 Thos J Nixon
105 Glenn Milhan
Rebecca J Downs
108 John H Clement
111 M J VanAken
114 Mrs E S Hunt
Peckham St
115 M F Hiesrodt
123 Mrs H B George
126 Edwin E Bennett
129 Adelbert Wickes
133 Frank E Knapp
134 Mrs W G Crippen
C B Wilcox
139 Elmer VanWormer
140 Mrs Cora Baker
142 D A Merrill
145 Dora Newton
146 F M Craig
E W Treat
149 Mrs Maud Carpenter
155 F E McBride
158 John E Dermott
159 D S Greenamyer
163
164 Branch Co Creamery
170 F M Craig's Grocery
171 Geo Frost
172-174 Hotel Emery
175 C L Pitcher
N Y C Station

MONTGOMERY ST—EAST

19 Mrs Alfred Chivers
25 Frank W Morey
28 D N Tripp
31 Don WHoopingarner
36 Alfred Linsey
37
40 Edward Godfrey
41 John Hartman
N Hudson St
69 Mrs Milan Wheeler
75 Chas Frost
80 Joseph Soldatt
81 Fred W Day
86 A J Adams
89
92
95 Phillip J Bishop
96

MONTGOMERY ST—WEST

19 Mrs Minnie Corless
20 C H Bard
21 Mrs H J Tift
25 J I Carpenter
26 Wm N Logan
32 Rev Geo C Whitcomb
33 Martin B Sweet
39 Mrs Irene Tompkins
40 C F Crawford
44 Mrs Cora B Sheets
45 Mrs Carrie N Finney
49 Wm J Minter
52 Mrs Iva Markley
53 Cora Jordan
57
60 Grant Lockwood
63 Bert Davis
70 Francis N Grove
71 John R Gregg
77
78 Homer H Brown
86
90 Carroll I Case

MORSE ST

11
17 A J Furgason
22 Fred C Fulkerson
24 Joseph B Perry
30 Mrs H C Simons
31 J H Osborn
33 Dr R W Ridge
34 Spencer Martin
35 A R Kibbe
40 F P Houghtaling
Church St
44 Carrie J Whitehead
56 Mrs Harriet Nichols
60 Scott B Stout
64 Mrs Wm B Downer
74 L M VanDeventer
Hull St
94 Mrs Eli D Tift
95 Lucas Bros' Store
96 B E Hall
98 Mrs Lettie Ransford
103 Mrs Sarah Ruger
110 Mrs Augusta Abbott
111 Lottie M Riggs
115 Byron M Miner
123 Mrs Etta L Stafford
124 H E Weage
Cutter Ave
127 Mrs M C Stoughton
131 Earl Ryan
139
142 Ebenezer Post
146 Mrs H E Jackson
151
152 L Dean Steffey
160 Mrs Julia Grimm
161 Mrs Nevia Bordner
Smith St
173 Marian Loring
E Pierce St
193 J Agnes Smullen
198 B F VanVredenburgh
202 Princess Mfg Co
221 Edson S Taylor
Mrs Cora M Trotter
E Alden St
231 Leroy Olmstead
241 F L Fuller
249 Watt Taylor
E Montgomery St
263 S A Bisbee
271 Mrs M Alta Gresley
281 W O Larrabee
289 Fred E Flanders
297
420 John VanDyke
426 Robert Fisher
432

MUNSON ST

16 S E Deal
24 Wm E Markham
27 Mrs Bell Clark
31 Elmer F Bates
35
51 Mrs Elizabeth Evans
57 Chas E Reynolds
60 Arnold H Raymond
63 Clyde H Hutchins
100

ORCHARD ST

7 Samuel F Smith
19
20 David Bender
25 Samuel Burns
26 Miles A DeClute
36 Mrs Helen Howard
39 Mrs Helen Cahill
40 Mrs Chas C Keyes

PARK PLACE

10 Sanford A Loring
11 Mrs E C Lockwood
19 Rev C L Barnhart
20 Fred J Conklin
24 L H Harris
27 O G Kellogg
28 Louis F Haight

PARK ST

3 Chas H Wirt
4 V U Hungerford
24 Lee T Dubendorf

PARK AVE—EAST

21 Mrs A J Parsons
27 Wesley F Price
39 Daniel Cary
45 Mrs David Johns
49 Sherman Case
59 Mrs Mary Maynard

S Hudson St

75 J L Morgan's Store

S Jefferson St

93 Geo A Kemp's Store
97 Chas Teall
99 Harry Gage
107 Allen A Gilbert
125 Coal Yard
135
139 Mrs A Nachbauer
145 Mrs Maria Hurst
149 John W Hurst
155 Wm H Leaf
161 Alonzo W Mickle
173 Mrs Sarah L Clark
189
193 Walter Urban

PARK AVE—WEST

40 Grovener J Daniells
46 Albert Otis

PARKHURST AVE

100

PEARL ST—EAST

23 Herbert M Blake
27 Chas L VanOrsdal
30 Lincoln School
35 Don M Carroll

S Hudson St

46 Joseph J Stevens
53 Mrs Della Landis
54 Mrs Nellie M Roode
58 Wm W Hoyt
59 A L Heimbach
64 Mrs Geo F Nivison
65 Willis E Goodnow
71 Geo C Turner
72 Ervin Speaker
76

S Jefferson St

84 A E Thompson
85 Lucius M Wing
Sigmund L Wing
Harry C Burd
94 Park Sharts
97 Chas S Smith
100 Chas F Carpenter
103 Mrs John M Crocker
104 Mrs Annette Chase
109 Mrs A W Hugunin
112
115 Thos S Osborn
116 Wm F Taylor
122 Chas A Gaines
123 Mrs Clara Swift
128 R W Becker
129 Eugene M Swaffield
133 Mrs Minnie Kramer
Benj Kramer
136 Mrs Henry Huested
138 Sena Sherman
141 W E Rupright
142 Mrs Cora B Williams
Waltus VanFleet
146 M Tyler
148 Henry L Brown
151 G O Gallap
153 W H King
154
164 Mrs M Truesdell
Mrs Martha Porter

Lincoln St

169 D S Etheridge
170 Ervin J Cary
175 W H Wieand
179 Dr E C Freeland
180 Clarence R Osborn
183 H Ehrle Schmedlen
184 J L Curts
187 John Kloosterman
190 Mrs Marie Goss
194 E C Baxter
Leo L Goss

Elm St

210 Louie F Hildebrand
212 E D Parke
225 Bernice Phinney
226
229 Clifton Holmes
234 Geo H Stickle
244 Willis E Phinney
245 Francis Tompkins
252 C L Nash
253 Mrs Sarah Knecht

PEARL ST—WEST

Baptist Church
15 Colonial Annex
Loren E Shultz
16 S Collins Wendell
18 Mrs Ida M Wilcox
20
22 Sun and Star Office
John S Evans res
25 Up To-Date Coal Co
28 Postoffice
35 Legg Lumber Co

S Monroe St

45-51 Regal Engine Co
55 Mrs T W Mudgett
58 Edwin Mansell
61 Mrs Sarah Rose
Mrs Alice Mains
66 John G Nagle
68 Fred Denbrock
71 Mrs A F Chandler

S Hanchett St

79 Henry H Barlow
87 Mrs Carrie Crampton
89 Mrs Alma K Gardner
90 Daniel G Parker
97 Mrs Caroline Parker
99 Arthur Clearwater
100 Mrs Neal Sawyer

S Clay St

109 T A Hilton
110 T E Johnson
115 Mrs W C Sorter
120 Mrs Amos Gardner
121 Mrs W E Hodgman
126 Mrs Elizabeth Ives
133 Clarence S Vincent
136 Myron Ferguson
143 Sherman Havens
144 Morton J Gowdy

Jackson St

155 Albert P Hawks
160 Milo N Odren
165 E Groves
166 Harry P Woodward
176 Mrs Anna Freeman
186 Harry A Cocks
191 Dr W A Griffith
Ross Pelton
L L Godden

Walnut St

199 Cora L Allen
200 Mrs A J Dorrance
Mrs Ada Cleveland
C D Wright
Mrs Daisy Bender
208 O D Chapman
211 Fred W Moore
214 Bernie L VanAken
219 Delorma Brown
224 Fred A West
225 Robert J Hamilton
232 Mrs F E Morgan

S Fremont St

241 Mrs A Wesley Merritt
Mrs Helen R Sweet
242 R N Sanderson
251 Mrs Mary Fowler
254 Mrs Eunice Carleton
Mrs Lillie C Hatch
260
263 David C Allen
264 Leo C Perk
269 Edward H Jackson
270 Mrs Charlotte Parker
273 Ray R Bailey
274 Arno Baker
281 John C Gamby
282 Mrs C W Mannerow
285 Frank J Pelling
290 Daniel Meese
293
299
300 Mrs Rose Latta
S Polk St
310 Frank W Bellamy
311 Mrs Jennie Wirley
318 Dell Willis
321 John A Briggs
322 Ralph S Storr
330 Franklin School
341 Chas D Clement
342 Wm Eggleston

PECKHAM ST

12 John Odren
14 Cortland Clement
15
17 Starr A Parrish
18 Mrs A Flandermeyer
23
24 Wm Davis
27 Dr T L Bott
S Clay St
56 Frank A Brown
67 Wm B Sherman
68 Fred E Ferguson
71 Nathan A Angel
74 Chester A Newman
80 Mrs Chas S Stuart
81 Claude D Filkins
83 Cyrus C Cook
84 Guy S Feller
Jackson St
112 Edward Bowman
118 Ira R Adams
119 Luther Gallap
123 Peter Bartlow
127 Edward F Davis
128 Clement A Crane
136 Mrs Dora Kinsman
137 Corydon M Fenner

PELTON AVE

15 Floyd H Randall
16 Bridget Hickey
25 H P Johnson
26 Frank Brady
29 Mrs Harriet W Taylor
30 Mrs Solomon Good
31 Hugh White
39 Alfred Bloom
43 Wm T Stansell
44 Kurt H Neisius
69 Edgar Sparks
101 Edward F Evans

PERKINS ST

5
10
16
17 I D Taylor
21 Jacob L Bitz
24 Hiram J Corless
27 Corvis C Miller
31 Jay Cook
32 Harry Wendorf
38 Fred G Norris
39 George Stewart
42 Lloyd Morgan
43 Peter Vassil
49 Homer E Withington
S Hudson St
S Jefferson St
99 Mrs Ellen Drohan
102 Mrs Mattie Oberlin
105 Hiram W Sutton
106 F A Steward
114 Clinton Robinson
115 Mrs Lilla M Jackson
122 Hart E Nichols
123 Wm Harmon
126 Mrs A B Cleveland
129 Free Meth' Church
132 Henry Parker
139 Erwin Weller
142 Jas H Lincoln
145 Edw D Baker
148 Albert E Leaf
155 Mrs Mary K Osmun
162 Mrs Ruth Mickle
163 Mrs Sarah Palmatier
169 A B Ransom
172 Henry Hudson
176 Alvin Moffitt
177 Vernon R Bevier
183 Mrs Allen Corson
194 John K Sheets
195 Clarence Rosenbrook
199 Mrs L Abramson
200 Frank A Hurley
Elm St
236 Arthur E Teller
237
240 George D June
241 Francis M Twomley
250 Energy M Sweet

PIERCE ST—EAST

19 Frank B Moore
28 Mrs W H Compton
29 Edward D Legg
30 J A Leidy
35 Ella E Murphey
40 Norman A Reynolds
43 Mrs Sarah Benedict
N Hudson St
59 Mrs Moses Smith
Mrs Helena M Hunt
63 Ralph D Phinney
67 Frank I Post
70 Chas Cornell
77 Ivan W Dorsey
80 Starr Corless
83 E W Dunks
84 Edgar A Miner
89 Edward C Allen
90
93 Fred Allen
N Jefferson St
100 Mrs Harriet Ellston
Chas J Ellston
101 Wm H McCarty
111
112 Mrs Vesta Eldred

PIERCE ST—WEST

19
20 Edwin Wheeler
25
26 L C Coller
29 Myron Fox
30 John Morsman
36 John H Wiler
41 Ratio V Becker
44

PIERSON ST

32 J S Davis
33 Stephen M Teachout
Harrison St
41 Lee H Jepson
45 Robert Oxenham
51
55 Mary A Sullivan
56 Bartlett M Fletcher
Taylor St
59 John Cunningham
65 A B Manwarren
74
Henry St
76 Mrs Libbie Erdle
77 Wm M Jackson
87 Daniel B Crapo
91 Dalton Allen
94 T W Phibbs
Williams St
97
195 Mrs Mary J Dennison
109 Matthew L D Hickey
113 Frank Osborn

POLK ST NORTH

17 Mabel Friedrich
21 Dr E W Ryan
22 Joseph Corson
27
28
33 Mrs Nellie J Nyssen
34 Roland G Scheidler

38 Oliver Olinger
Samuel Y Abbott
39 John A Baggerly
Henry St
54 Mrs K R Sheldon
61 Albert Binn
66 Mrs Ida B O'Mara
71 Ben Filkins
73 Nelson J Myers
74 Joseph S Burkholder
82 Timothy Jones
83 L D Wood
Charles St
84 Harry Quimby
86 Willis Minniear
90 Mrs Mary Stinson
97 Arthur W Buck
101 John Seiler
Waterman Ave
109 Wm E Mundy
113 Chas J McNall
119 L L Hawley
122

POLK ST—SOUTH

18 Anna E VanTassel
22 Arthur E Root
24 Loren M Paddock
51 Harry Cole

PRESTON ST

26 Thos Chapman
36 Gus Smithpeter

RACE ST

11
16 John R Deuser, Jr
17 Eben L Butterworth
19 Samuel Payne
22 Tobias J McGrew
25 Chas W Chapman
26 George E Hiesrodt
34
35 Mrs Julia R Donahue
42 Edward Greenich
43 James Wellington
49 Elmer L Pixley
50 Frank McEgan
57 John Maloney
Jackson St
63 Peter Shand
73 Coombs "B" Mill
86 Alfred C Tuers
90 Mrs Anna Cogan
Walnut St
167 Calkins & Son Co
214 Albert M Lake
217 E E Preston
230 Ray Disbro

SOUTH RAILROAD ST

15 Floyd A Bailey
19 Coldwater Co-Op Co
21 Mrs Anna Green
25 Walter Hills
29 Andrew Swantek

RIVER ST

40 Scott Morris
44 George Wood
48 Don D Filley
54
60 Wm Hildebrand

ROSE ST

Mrs Mary Waldron
David Cook

SHERIDAN ST

21 Gustav C Burandt
22 A D Ralph
27 Oliver Davis
28 Frank Micklatcher
32 Delbert Baker
38 Francis E Bennett
40 George L Bitz

SHERMAN ST

10 Chas Morenzin
16 Jesse L Waldron
33
39 Vern Knowles
44
51 Arba D Blind
55 Frank Okeneske
61 Bert F Knowles
71 Gus Smithpeter

SMITH ST

22 George W Turner
24
28 Edgar C Zull
34 Wm H Taylor
35 Walter Clark
42 Richard S Biddle
50 Russell Vore
62 Mrs S A Hoover
63 Melvin T Edmonds
66
67
75 Frank L Cook
78 Mrs J Aurie Smith
118 Wm Mason
N Sprague St
278 Mrs Estella A Clark
262 George Manzer

SPRAGUE ST—NORTH

22 Samuel J Chestnut
John Hablawetz
46 Andrew Haynes
50 Stephen Frydryhoski
70 Mrs C D Warner
76
88 Ralph Odell
94 Alexander Brown
Hull St
Cutter Ave
167 James W Campbell
168 Frank H Foust
172 Homer Draper

SPRAGUE ST—SOUTH

20 Mrs Dean Simmons
E Pearl St
45 Sherwood Wakeman
55 Ernest L Miner
59 Louis Sherman
67 James H Sackett
68 H L Sloman
70 Mrs C VanIderstine
E Washington St
121 Arthur Potter
Chicago Ave
N Y C Ry
241 Will A Smith
244 Mrs Isabel Warner

STATE ST—EAST

John H Cheney
Elmore Coltson
Joel F Holiday
State Public School
John B Montgomery

STATE ST—WEST

John J Bishop
Ara Helmick
Mrs Margaret Carr
Benj Stockdale
Joel L Rowley
Richard R Kinney

TAYLOR ST

12 Mrs John A Kerr
A L Stansell
13 Saints' Church
14 Frank F McCort
20 F M Franklin
Grand St
N Hanchett St
81 Wm C Wilder
84 Roy Folsom
85 John F Laura
93 Oral B Moore
94 Berton A Strong
99 Chas T Bishop
101 Fred P Burnham
N Clay St
137 Abbott B Hemingway
144
147 P A O'Shaughnessy
148 Mrs Mary Keeley
154 Frank E Vosburgh
157 Alfred Yeatter
162 Mrs Elizabeth Young

TIBBITS ST

12 Wm Denbrock
17 C D Jacobs
18 Mrs Mary Zeller
28
37 Garry W Nichols
38 Herschel D Nichols
Crippen St
51 Levi McGinness

63 Jay VanWormer
67 Byron J Nichols
79 Garry Straw
80 Mrs Orin R Lewis

WALNUT ST

6 Mrs Nellie Follett
8 J Roy Tompkins
10 Harold A Johnson
W Pearl St
63 W R Myers
79 Silas P Swain
85 Lewis A Sanford
86 Howard E Draper
92 J Franklin Loomis
93 Lewis H Fellers
Clair W Johnson
100 Luther S Brown
101 Frank Stokes
104 Mrs Colista Cook
109 Harry C Burd
110 Frank M Waldron
Lilly St
115 John D Loomis
123 Mrs Lizzie Sumner
130
134 Hugh Wixson
138 Mrs Marietta Miner
Mrs Edith Russell
Peckham St
144 Mrs Alice E Buck
148
151 F Albert Bates
152 Karl May
155 Anthony F Seiler
158 Mrs Frances Barber
160 Mrs R B VanHoosear
161 James Steffaniak
162 Mrs Anna Drury
166 Chas E Earley
172 Wm McGrew
176 Wm W Parsons
180 Herschel Hall
188 Josiah Cochrane

WASHINGTON ST—EAST

28 Mrs Lida Ludlum
Lincoln School
34 Jay Grove
38 Rev I J Bicknell
S Hudson St
45 Mrs Mary A Tilton
48 Dora E Maxson
Mrs J H Conklin
51 Homer C Keeslar
55 Harry Letts
56 Otis B Cox
62 Ben W Mains
67
68 Frank E Walters
74 Fred A Staffeldt
S Jefferson St
92 Guy W Amaden
95 Ralph Stewart
98 Carl L Johnson
99 Mrs Geo Perry
105 H W Bingham
106 Col A Marquette
112 Mrs C L Crawford
113 A Ray Bauder
120 Wm A Benjamin
121 John T Symons
125 Chas P Conklin
128 Chas Card
133 Harry H Abbott
136 Fortune R Drury
143 Lewis V Johnson
144 Mrs E E Funk
146 Wm June
146½ Loren Weaver
151 Samuel O Morgan
154 Lewis E Brown
157 L H Edgerton
160 Mrs Jessie Smith
163 Geo A Quackenbush
166
169 Noah D Thomas
172 F L Totman
175 Henry W Nichols
180 John F Seachrist
181 James A Ferguson
186 Geo W Jeffers
189 Wm B Wilcox
192 Wm E Hilborn
198 Mrs Hattie Mott
199
204 Mrs Oliver E Filley
Elm St
217 Glen E Wilmarth
220 Henry Godden
221 Adelbert D George
226 John Godden
229 Mrs Nora Smiley
230 W A Merling
235 Mrs M Skinner
236 Mrs J B Tift
238 Leon Lampman
241 J L Cornelius
244 Mrs S E Tyler
247 Wm H Firth
252 H M Howell
253 Mrs A K Golden
257 A R Randall
258 Albert A Johnson
263 Samuel K Cleveland
S Sprague St
284 Stephen Zeller
304 Adrian A Stetler
307 Rex Johnson
316 Glenn Chatfield
328 Chas Cutler
332
336
340 Ray Burch

WASHINGTON ST—WEST

18 Mrs Ella Skeels
21 Mrs Ella Robinson
22 Chas J Harris
25 Dennis Vanes, Sr
Dennis Vanes, Jr
33 Mrs Hannah Smith
S Monroe St
49 Mrs L J Gripman
55 Chas J VanderHoof
57 Jas S Chandler
59 Mrs Lucretia Miller
60 Mrs Alice A Vincent
63 F Leslie Treat
Henry Dean
66 Mrs Mildred Bates
67 L Alton Hutchins
68 Wm H Reynolds
72 Mrs A E Hutchins
73 Mrs Wallace Wright
77 Robert S Brewster
78 Reuben Cole
85 Mrs Roy G Moore
86 Walter C Sanford

WATERMAN AVE

9 Roy C Angevine
13 Mrs Frances C Howe
19 Mrs John R Lucas
20
25 Chas T Maxfield
26 Henry Firth
28
N Clay St
65 Jay D Wickes
66 Mrs John Chadsey
71 Edwin S Killinger
72
75 Chas Lloyd
77 Archie Jenkins
78 Simeon D Long
85 Mrs Sarah E Cosper
Pierson St
86 M A Ostrom
94 Chas F Holt
95
101 Jos H Hickey
102 Mrs H P Eldridge
109
110 Gustav Schwartz
112 Geo W Jacobs
113 Jay Sherman
114 Frank H Miner
128 Joseph B Nowaskie
129
Orchard St
132 Geo D White
133 Joseph Green
134 J M Bates
137 Mrs Mattie Bedford
138 N Clair Strong
139
142 Arthur J Dove
144 Harry C Angevine
146 Mrs Willet Potter
N Fremont St
154
156
157 Mrs Harriet M Hurst

ELKS' TEMPLE

Erected in 1864 as a Spiritualist Church, it later became a private residence. The Elks purchased it and remodeled the interior for their use in 1908.

158 Wm J Burns
159 Curtis Bayliff
160 Chas O'Keefe
161
164 John McEndarffer
165 Blaine Paradine
168
169
170 George Carmer
172 Mrs Permelia Bullock
175 Wm F Horning
176

WILLIAMS ST

15
19 Wm E Corey
25
28 Selden Steele
40 John Redmond

WHITTEN AVE

6 Advent Church
25 Wm T Spooner
26 Mrs Peleg O Carmer
30 Mrs Fremont Wood
36 L R Coplin

WRIGHT ST

35 Ernest R Stewart
66 Otis A Lossing
76 Mrs Nellie Darling
77 Leonard Blair
86 Mrs Jane M Fletcher
96 Henry Parshall
100 Charity Crowder
103 J Nelson Doty
Bernard J McHale
109
110
111 Daniel Davis
112 Ernest Davis

Hull St

126 Frank Kyser
140 James Maderstock
141 Amasa Tomlinson

CLASSIFIED DIRECTORY

NOTE.—This list is intended to include only those who are in business for themselves in a more or less independent way.

Abstracts of Title

Mrs W E Hodgman

Agricultural Implements

G W Harding & Son
Osborn & Tupper

Amusement Houses

Tibbits Opera House
Venetian Theatre

Attorneys

M S Andrews
Barlow & Barlow
Campbell & Johnson
Chas U Champion
H C Clark
W G Cowell
Shirley R Hadley
Chas F Howe
L F Humphrey
Frank E Knapp
H C Loveridge
Palmer, Palmer & Palmer
Stanley E Weage

Auctioneers

John H Almas
E J Foster

Automobiles

E A Bidelman
S C Boucher
Harold A Johnson
McNaughton & Warner
Geo R Pierce
Edwin Wheeler

Bakeries

Coldwater Bread Co
Home Bakery
Model Bakery
Milnes Supply Co

Banks

Branch County Savings
Coldwater National
Southern Michigan Nat'l

Barber Shops

Homer Bunnell
W A Benjamin
F W Fish
Fox & Flanders
F J Makyes
D E Sanford
Taschner & Aebersold
Turner & Son

Bicycles and Repairs

Chas Bordine
Henning & Wicker
Sweet & Morgan

Bill Poster

J T Jackson

Billiard Halls

Jacob L Bitz
Henry L Goss
W M Paddock
O'Shaughnessy Bros
The Club

Blacksmith Shops

Barnard & Weller
Floyd R Crow
John A Dustman
John F Laura
Swaffield & Hibbard
W H Schmedlen
W C Wilder

Boarding Houses

Henry Legge

Books and Stationery

Kingsley Pharmacy
F J Reed
N E Roby

Boots and Shoes

F H Flandermeyer
T A Hilton
E D Luedders
Wm Mitchell
People's Store

Building Movers

John R Lucas
Fred D Sutherland

Cabinet Makers

Jay Cook
L C Mannerow

Candy, Fruit and Cigar Stores

Cotsonis & Courlas
Ideal Candy Store
Nicholas Lopez
Harry Lopez
Chas L Pitcher

Carpenters

Frank C Allen
W J Arick
Delbert Baker
E R Beers
E H Bier
P J Bishop
L L Bosserman
F A Brown
A W Buck
D A Buck
J W Canrike
J W Canrike, Jr
E H Coltson
D B Crapo
Homer Draper
Howard E Draper
Geo B Fisher
Eugene Frost
Fred I Gresley
Luther Gallap
O C Griffin
Herschel Hall
C A Hicks
Homer B Holt
Henry J Knepp
Samuel O Larrabee
Albert E Leaf
Grant U Lockwood
A McEndarffer
E A Miner
Jerry Moylan, Jr
W W Preston
Ira Quackenbush
A Rodebaugh
T H B Ruthrauff
James H Sackett
Chas S Smith
A A Stetler
Benj E Straw
J W Tappen
F B Tuckey
Jesse L Waldron
Thos E Walker
L Albert Walker
Geo D White
Glen E Wilmarth
D C Wiser
James J Zerba
H R Zull

Carpet and Rug Makers

Mrs H Dryer
Mrs Anna Ruff

Carriages and Harness

G W Harding & Son
Kerr Hardware Co

Osborn & Tupper
W H Schmedlen

Cement Walk Builders

Alex Brown
Frank H Foust
J A Hankis
Clarence Philbrick

Chiropodist

Mrs Clara Fiske

Cigar Factories

Chas W Chapman
F T Eddy
J D Payne
Pearce Cigar Store
O'Shaughnessy Bros
F G VanAntwerp
E H Williams

Civil Engineer

Ernest L Miner

Clothing

Burkheiser & Fletcher
T A Hilton
Olds & Johnson
People's Store
Sloman & Gruner

Coal

Gas Company
A A Gilbert
C A Olmstead
Pollock & Son
Up-To-Date Coal Co

Dairymen

Byers & Fisher
Campbell & Lafene
Edwin J Dean
H B Snyder

Dentists

Dr B R Ferguson
Dr E C Freeland
Dr G S Hadley
Dr N E Phelps

Department Stores

J B Branch & Co
Milnes Supply Co
C B Pennock
The Tribolet Store
Wise Department Store

Draymen and Truckmen

Baker & Smith
R W Becker
Daniel Cary
Dor Cary
Ervin Cary
Miles A DeClute
Geo S Hopkins
Jesse J Hickey
Lucas Brothers
Wm H McCarty
George Wood

Dressmakers

Eva Aldrich
Mrs Emma Bailey
Mrs Frances Barber
Mrs Mertie Bates
Mrs James Bradway
J B Branch & Co
Mrs Euphemia C Brass
Mrs Maud Carpenter
Mrs Jane Daly
E May Faurot
Mrs Jennie L Fisk
Mrs Nellie M Fuller
Mrs Eva A Grove
Mrs John Hammer
Mrs Lillie C Hatch
Mrs H Huested
Fern H Keeslar
Mrs Minnie Kramer
Rose M Lamb
Mrs A A Olmsted
Mrs Lettie Minter
Mrs Katie A Nichols
Mrs Alice A Ostrom
Mrs D G Parker
Mrs Louie E Parsons
Mrs Alice Perrin
Lottie Riggs
Mary A Sullivan
Mrs Letta Vanderhoof
Mrs B S Wilcox

Drugs

E R Clarke & Co
Dorrance Drug Co
Kingsley Pharmacy
N E Roby

Dry Goods

J B Branch & Co
F F McCort
W H McCort
People's Store
Woodward & Sons

Dye and Cleaning Works

Fred W Godden
Harold M Parker

Electricians

City Electric Dep't
A D George

Express Company

American Ry Express Co

Factories and Mills

Ball & Son Planing Mill
Branch Mfg Co
Branch County Creamery
Calkins & Son Co
Cement Product Co
Champion Brass Works
Chandler Box Factory
Cigar Factories
Coldwater Bottling Wks
Coldwater Bread Co
Condensed Milk Co
Coombs Milling Co
Howard Ford Co
J B Hellenberg Co
Hoosier Shoe Co
Libby, McNeill & Libby
Loring Machine Shop
C A Olmstead Feed Mill
Pratt Mfg Co
Princess Mfg Co
Regal Gas Engine Co
Sanitary Ice Cream Co
W H Schmedlen
Stokes Mfg Co
Titus Iron Foundry
Wolverine Cement Co

Florists

VanAken Bros
David Vogt

Flour and Feed

Coombs Milling Co
J B Perry & Co

Furnaces

I E Davis
Hardware Stores
W F Sawdey

Furniture

O J Deabler
W B Tuttle

Garages and Auto Repairs

F W Bellamy & Son
Chas Bordine
Coldwater Garage
Coldwater Vulcanizing Co
H A Hawes
Fred Hinkley
Chas W Lloyd
A A Shulander
Southern Mich Garage
Standard Garage
Weeeler Garage

Groceries and Markets

L L Calkins & Co
Carroll Bros
E R Clarke & Co
F M Craig

Great Atl & Pac Tea Co
A L Heimbach
Kemp & Bingham
Geo A Kemp
Lucas Bros
Marco Grocery
Milnes Supply Co
J L Morgan
Geo E Olmsted
Albert Otis
So Mich Packing Co
Chas E Tracy
O J Upham

Hairdresser

Mrs Ida Wilcox

Hardware

D C Allen & Co
Kerr Hardware Co
Lee Brothers

Harness Shop

Kerr Hardware Co

Hotels

Arlington
Hotel Denbrock
Hotel Emery

Insurance Agents

Geo W Collins
Mrs Agnes Gibson
Mrs W E Hodgman
Chas F Howe
Chas L Keep
Mrs Chas N Legg
Frank E Lyon
Frank N Williams

Jewelers

H J Bassett
Fred A Burt
O D Chapman
Parrish & Co

Job Printing

W C Bailey
Conover Printing Co
G E Kleindinst
Klingler Printing Co
Newspaper Offices

Jitney Lines

Wm J Burns, Jr
Roy Wolf

Junk Dealers

S I Treat & Son

Laundry

A B Walker

Livery and Feed Stables

L K Harding
Abram Carle
Berton A Strong
VanAken Bros

Lumber Yards

Legg Lumber Co
Pollock & Son

Machine Shop

Sanford A Loring

Market Gardeners

A W Fox & Son
Don H Rogers

Masons

Harry C Angevine
C L Ball
Bert C Ball
R S Biddle
Alex Brown
Louis S Butcher
J I Carpenter
Arthur Clearwater
Arthur J Dove
M L D Hickey
W O Larrabee
H H McGrew
Tobias J McGrew
A N Monroe
H D Nichols
Clarence Philbrick
Arnold Raymond
Geo A Raymond
Wm H Raymond
F D Sutherland
H V VanBlarcum

Medicine Manufacturers

S B Kitchel
W J Roberts
Dr Warner Medicine Co

Millinery

Branch & Co
Mrs W A Clement
Bessie Kerr
W H McCort
Woodward & Sons

Monuments

E M Basom
Ivan W Dorsey
Willis A Flint
Gibson & Sutherland

Musical Instruments

L C Coller
E R Crandall
Mrs Neil Merill

Music Teachers

Gladys S Bollman
Mrs R A Broughton
Mrs H A Cocks
Mrs W H Compton
E R Crandall
Geo W Klock
Mrs Harold A Johnson
Mother Ethel
Mrs Ross Pelton
D Eugene Waffle

Newspapers

Reporter
Sun and Star

Nurses

Maude Chapman
Mrs Ida M Clearwater
Mrs Mary Conger
Mrs D O Clark
Mrs Oania L Collard
Bernice Cowles
Ida E Clizbe
Mrs Anna Drury
Sarah Echtinaw
Mrs Nettie Dayharsh
Mrs Carrie Fitzgerald
Mrs Elizabeth Forbes
Mrs Laura J Foust
Lottie Fulk
Mrs Emma M Good
Grace Moffitt
Mrs Mary O Nivison
Mrs Eliza Rattray
Ethel G Simons
Mrs J Aurie Smith
Mrs Eva E Waterbury

Optometrists

Lymon Green
Dr R W Ridge

Painters and Paper Hangers

O A Bailey
Floyd A Bailey
Geo W Everett
Wm H Firth
Chas Frost
J W Hamilton
D W Hartranft
Marshall Henry
Austin Holland
Carl F Johnson
Chas L Johnson
Martin Lilly
Chas T Nichols
Henry W Nichols
Oliver Olinger
S L Parkinson
Guy W Peavey
Frank J Pelling
Garrie A Pitcher
Robert Preston
W E Rupright

Maurice E Rupright
L C Scheidler
Wm W Scott
Park Sharts
W C Smith
Chas Teall
Arthur E Teller
Frank L Totman
Vicory & Son
Claud B Wilcox

Pension Attorneys

Mrs Agnes Gibson
Chas F Howe
Chas L Keep

Photographers

C A Newman
C R Osborn

Physicians

Dr N Baldwin
Dr W H Baldwin
Dr B W Culver
Dr E F Gamble
Dr L C Hatton
Dr A G Holbrook
Dr F G Legg
Dr J W Martin
Dr Geo H Moulton
Dr R W Ridge
Dr S Schultz
Dr F W Stewart
Dr D H Wood
Drs C A & Persis Williams

Piano Tuners

L C Coller
Geo W Klock

Plumbing and Heating

Coldwater Plumbing Co
Myron Ferguson
Mansell & Kappler
Peter A Sandt

Poultry Packers

C A Marquette
E F Ray
W F Taylor

Public Conveyances

F L Graham
Jas Imber
Nelson J Myers
E J Quimby
C M Sattison
VanAken Bros

Ready-to-Wear Garments

Dry Goods Stores
Princess Dress Shop

Real Estate and Insurance

Frank J Barrell
Byers & Brown
Chapman & Thomas
S K Cleveland
E J Foster
Edgar Gresley
V U Hungerford
James Swain
Joe R Watson
Jay D Wickes

Real Estate Loans

F J Dunks
Frank B Moore

Restaurants

Mecca Cafe
Palace Cafe
McOmber's Eats
Stag Cafe
W M Paddock

Rubber Stamps

W C Bailey

Scavengers

Wm Doty
Eli Manzer

Second Hand Stores

A H Pierce
Geo J Meyers
Fred L Olmsted

Sewing Machines

E R Crandall

Shoe Shops

A Bonfiglio
C E Blood
Fred E Hedtke
Jos H Hickey
Geo W Jeffers
Carl M Mannerow
Chas A Sherwood
Peter Vassil

Sign Painters

L W Vicory & Son

Sporting Goods

E R Clarke & Co
Henning & Wicker
Sweet & Morgan

Storage Warehouses

Fred L Olmsted
VanAken Bros

Subscription Agency

Herman P Re

Tailor Shops

E P Drobnyk
A Eisen
Chas Ross

Telephone Company

Southern Michigan

Tin and Metal Shops

D C Allen & Co
Edward Kibbe
Lee Brothers
W F Sawdey

Undertakers

F L McConkey
Roy J Shattuck

Upholstering

O J Deabler
W B Tuttle

Veterinarians

Dr T L Bott
Dr L Peterson

Vulcanizers

Bellamy & Son
Coldw Vulcanizing Co

Wagon Makers

John F Laura
E S Taylor

Well Drillers

Showalter & Son

Wood and Ice

Clizbe & Fletcher

CIVIL, CHURCH & SOCIETY OFFICERS

LEGISLATIVE

Member of Congress—
J M C Smith, Charlotte
State Senator—
James Henry, Battle Creek
Representative—J E Watson, Bronson

COUNTY OFFICERS

Circuit Judge—Frederick W Knowlen
Probate Judge—Mark S Andrews
Probate Register—Edna B Miner
Sheriff—Henry S Kaiser
County Clerk and Register of Deeds—C E Baggerly; deputy, Mrs Clara Hiesrodt
County Treasurer—F R Bidelman
Prosecuting Attorney—Frank E Knapp
Circuit Court Commissioner—Chas F Howe
Surveyor—Ernest L Miner
Coroner—Chas L Keep
Drain Commissioner—Geo Martin
School Commissioner—L L Livermore
Supts of Poor—Frank G Sharp, Coldwater; Emmett Gwinn, Union City; J A Taggart, Bronson
Road Commissioners—F L Cox, Girard; Wm A Lott, Coldwater; E E Croy, Sherwood
Manager of County Farm—George E Burdick
Truant Officer—Oscar S Martin
Agent State Board of Charities and Corrections—L S Daniells

CITY OFFICERS

Mayor—Frank G Sharp
Clerk—Wm T Stansell
Treasurer—Edwin E Bennett
Chief of Police—Jay Hiesrodt
City Attorney—W Glenn Cowell
Health Officer—Dr Samuel Schultz
City Engineer—Ernest L Miner
Board of Public Works—B B Gorman, W G Cowell, J J Parker, C R Osborn; superintendent, Edward H Fish
Board of Cemetery Trustees—E A Bidelman, W H Simons, H A Close; superintendent, Geo A Burton
Board of Education—1st Ward, A G Lyon, M D Calkins; 2d Ward, R J Shattuck, S Schultz; 3d Ward, Wm J Sweet, Chas J Carlisle; 4th Ward, Joe H Elliott, C W Chapman; pres, M D Calkins; clerk, A G Lyon
Supt of Schools— T E Johnson
Library Board—Z G Osborn, Chas U Champion, H H Barlow, M W Wimer, Mrs M G Clarke, Mrs H P Collin, Stanley E Weage, Mrs G VanValkenburgh, H C Loveridge; librarian, Florence Holmes
Aldermen—1st Ward, Jas H Sackett, M S Andrews; 2d Ward, Jas Swain, E R Clarke; 3d Ward, Frank A Purdy, Grant Eaton; 4th Ward, John C Smallshaw, Lewis A Sanford
Supervisors—1st Ward, J L Morgan; 2d Ward, F E Calkins; 3d Ward, H E Blackmar; 4th Ward, Chas Earley
Justices of the Peace—Chas L Keep, E S Taylor
Supt of Streets—Henry C Waterbury

CHURCHES

Presbyterian Church

Pastor—Rev Donald M MacCluer
Elders—R E Clarke, J R Elliott, Dr A G Holbrook, H H Lind, M W Wimer, Wm T Stansell
Trustees—Moderator, C P Conklin; clerk, Dr A G Holbrook; treasurer, C E Wise; V U Hungerford, Carl Cummins, W H McCort
Deacons—C A Conover, M J VanAken, Arthur Pixley
Supt Sunday-school—Geo McConkey

Methodist Church

Pastor—Rev Robert A Wright
Trustees—Dr F W Stewart, C L Ball, D S Greenamyer, G P Barnard, F E Calkins, Frank B Moore, A L Heimbach, A L Lott, J H Osborn
Stewards—C B Schrontz, C E Tracy, R R Bailey, E R Crandall, L M Marsh, J S Evans, Dr G S Hadley, James Fox, Frank I Post, M O Seelye, Geo W Collins, W L Kingsley, Harry C Burr, W D Fulk, James Thomas, C C Johnson, Dr C A Williams, Don Rogers, Dean Steffey, W D Tripp, E J Ford
Recording Secretary—A L Heimbach
Financial Secretary—E R Crandall
Treasurer—C B Schrontz
Supt Sunday-school—Frank B Moore

Wesleyan Methodist Church

Pastor—
Trustee—L E Perry
Stewards—S O Larrabee, C H Richards
Clerk - Treasurer—Myrtie Barker
Class Leader—L E Perry
Supt Sunday-school—Mrs C H Richards

St Mark's Episcopal Church

Rector—
Vestrymen—C A Spaulding, H P Woodward, wardens; H C Loveridge, C A Pollock, M G Clarke, A J Pratt, George Ball, M D Calkins, E M Swaffield, Otto E Luedders; secy and treas, Wm A Westendarp
Supt Sunday-school—H P Woodward

Baptist Church

Pastor—
Clerk—Everett F Collins
Treasurer—W H Simons
Trustees—T A Hilton, R J Shattuck, C T Yapp, Sanford A Loring, A E Robinson, J B Branch
Deacons—N A Angel, G O Gallap, E C Clark, F J Conklin, E F Collins, L A Hutchins, G R Dickey, S E Tupper
Supt Sunday-school—E C Clark

St Paul's Lutheran Church

Pastor—Rev E H Felten
Trustees—Gust Burandt, H H Carls, F Albert Bates
Vestrymen—Henry Dryer, Fred Markoff
Secretary—Chas H Rapp
Treasurer—H H Carls
Supt Sunday-school—Rev E H Felten

Seventh Day Adventist Church

Elder—Marvin Wolcott
Deacon—Wm Larder
Clerk—Mrs Wm Larder
Missionary Sec'y—Mrs Wm Larder
Treasurer—Mrs Marvin Wolcott
Supt Sabbath-school—Mrs Wm Larder
Organist—Mrs Marvin Wolcott

Christian Science Church

First Reader—Mrs F E Vosburgh
Second Reader—Mrs Anna Purdy
President—Chas S Cornwell
Secretary—Mrs Marion Dorman
Treasurer—F S Dorman

St Charles' Catholic Church

Rector—Rev Dennis A Hayes
Church Committee—P H Sweeney, John Anton, Joseph T Deuser, Peter A Sandt, John F Laura
Sunday-school Directors—The rector and parochial teachers
Organist—Mrs W E Goodnow

Free Methodist Church

Pastor—Rev Chas W Miller
Trustees—Stephen Zeller, A B Ransom, Fred Sutter
Stewards—Mrs Mattie Oberlin, Mrs Carrie Voorhees
Class Leader—Stephen Zeller
Supt Sunday-school—Chas B Huff

Church of Christ

Pastor—Rev Claude M Keene
Elders—G W Amaden, John W Tappen, C C Cook, A D Eldred
Deacons—A L Parker, S Gruber, David McMahon, F C Crow, E Ferguson, Wm Mason
Trustees—A L Parker, G W Amaden, David McMahon, A D Eldred, J W Tappen, F C Crow
Treasurer—A D Eldred
Financial Sec'y—Mrs Vesta Eldred
Missionary Sec'y and Treasurer—Marion Loring
Clerk—Mrs C C Cook
Supt Sunday-school—Wm Mason

Latter Day Saints' Church

Pastor—Rev S W L Scott
Trustees—Edw S Whaley, Starr A Corless, H J Corless
Clerk-Treasurer—Mrs E H Fish
Supt Sunday-school—Starr A Corless

King's Daughters

President—Mrs Rose Doy
Vice President—Mrs Delia Dorsey
Secretary—Mrs E B Bowen
Assistant Sec'y—Mrs Geo Ebenhack
Treasurer—Mrs D M Loose

Branch County Ministerial Association

President—Rev Robt A Wright
Secretary-Treasurer—Rev H P Collin

County Y M C A

County Secretary—
Chairman—Dr G S Hadley
Vice Chairman—Roy J Shattuck
Secretary—Dr C A Williams
Treasurer—Frank B Moore
County Committee—Dr C A Williams, L A Hutchins, Roy J Shattuck, Dr G S Hadley, Frank E Knapp, Marc Calkins, T E Johnson, M W Wimer, Coldwater; F E Yakeley, W H Lockerby, Quincy; Dr P H Gunsaullus, W A Kipp, R E Carroll, C Powley, Bronson; Frank Herriff, Sherwood; W W Hatch, W P Nesbitt, Union City

Branch County Red Cross

Chairman—Charles U Champion
Vice Chairman—W M Hatch
Secretary—Mrs C A Conover
Treasurer—Milton W Wimer

Coldwater Red Cross

Chairman—Sherwood R Wakeman
Vice Chairman—Joe H Elliott
Secretary—Almera Calkins
Treasurer—Charles E Faas

Patriotic League

President—W G Cowell
Secretary—Hugh W Clarke
Treasurer—Frank B Moore
Executive Board—C U Champion, A B Walker, Mrs E E Palmer, W G Cowell, W H Lockerby, Geo T Martin

Branch County Court of Patriotism

President—Elmer E Palmer, Coldwater
Secretary—W H Friedrich, Coldwater
Members of the Court—M W Wemple, Union City; F A McKenzie, Herbert Benge, Quincy; L M Wing, J B Branch, W B Tuttle, F A Hibbard, Coldwater; Chas N Smead, Batavia; Wilson Paul, California; Thomas Turner, Matteson; Edgar Conklin, Kinderhook; C H Stoudinger, Sherwood; John Kaiser, Butler; Frank Coward, Bronson

MASONIC

Tyre Lodge No 18

Worshipful Master—Albert J Fiske
Senior Warden—LaVerne Stansell
Junior Warden—John Morsman
Secretary—Chas L Keep
Treasurer—W H Simons
Senior Deacon—Paul J Rawson
Junior Deacon—Daniel M Loose
Tyler—Alfred G Sharp
Marshal—Edward A Brown
Librarian—Chas A Conover

Temple Chapter No 21

High Priest—G E Kleindinst
King—C D Sutton
Scribe—Chas F Church
Treasurer—Herbert A Close
Secretary—Chas L Keep
Captain of Host—Oral B Moore
Principal Sojourner—W H Simons
Royal Arch Captain—John L Curts
Master of 3d Veil—W A Flint
Master of 2d Veil—L L Livermore
Master of 1st Veil—C E Wise
Sentinel—E W Dunks

Mt Moriah Council No 6, Royal and Select Masters

ThriceIllustrious Master—W H Simons
Deputy Master—Mark S Andrews
Principal Conductor of the Work—C E Wise
Treasurer—John Ball
Recorder—Chas L Keep
Captain of the Guard—John L Curts
Conductor of the Council—John Morsman
Steward—Oral B Moore
Sentinel—H E Blackmar

Jacobs Commandery No 10, Knights Templar

Eminent Commander—C A Pollock
Generalissimo—Starr W Gruner
Captain General—Edward A Brown
Senior Warden—M D Calkins
Junior Warden—E L Miner
Prelate—W H Simons
Treasurer—Herbert A Close
Recorder—Chas L Keep
Standard Bearer—Herman P Re
Sword Bearer—Frank W Treat
Warder—Wm H King

Eastern Star Chapter No 1

Worthy Matron—Mrs Adelaide Tuttle
Worthy Patron—W H Simons
Associate Matron—Mrs Cora Burdick
Secretary—Mrs Cora Brown
Treasurer—Mrs Florence Bolster
Conductress—Mrs Esta Morgan
Associate Conductress—Mrs Ina Miner
Adah—Fern Keeslar
Ruth—Mrs Nellie Loose
Esther—Miss Ethel Simons
Martha—Mrs Nellie Roode
Electa—Mrs Edith Russell
Warder—Mrs Dora Kinsman
Sentinel—Frank A Brown
Chaplain—Mrs Ella M Culver
Marshal—Mrs Jennie Basom

I O O F

Coldwater Lodge No 31

Past Noble Grand—E E Bennett
Noble Grand—Wm McCurley
Vice Grand—John Haynes
Financial Secretary—I E Gresley
Recording Secretary—Jas D Mosher
Treasurer—B R Amsden

Coldwater Encampment No 86

Past Chief Patriarch—Frank Miner
Chief Patriarch—Lester Weage
High Priest—Carl Mannerow
Senior Warden—Wm McCurley
Junior Warden—Joseph Corson
Scribe—Fred E Flanders
Treasurer— H E Withington

Daughters of Rebekah, Centennial Lodge No 22

Past Noble Grand—Mrs Eva Totman
Noble Grand—Mrs Nora Stevens
Vice Grand—Mrs Nellie McCurley
Rec Sec'y—Mrs Sarah Withington
Financial Sec'y—Mrs Ida Mix
Treasurer—Mrs Mary Olmsted

WOODMEN

Modern Woodmen of America, Branch Camp No 1066

Venerable Consul—L F Haight
Worthy Advisor—Wm R Brown
Banker—Afton W Fox
Clerk—Chas F Howe
Escort—Ensign Olmsted
Physicians—Drs Culver and Stewart

Royal Neighbors, Maple Camp No 1682

Past Oracle—Mrs Mary Lloyd
Oracle—Mrs Cyntha Buck
Vice Oracle—Mrs Ida Harris
Recorder—Mrs Luella Dunham
Receiver—Mrs Adella Knepp
Chancellor—Mrs Sarah Withington

Woodmen of the World, Maple Leaf Camp No 39

Past Consul Commander—Albert D MacQueen
Consul Commander—A J Pratt
Banker and Clerk—A D MacQueen

B P O Elks, Coldwater Lodge, No 1023

Exalted Ruler—Dr R E Patterson
Esteemed Leading Knight—G E Kleindinst
Esteemed Loyal Knight—Dr R W Ridge
Esteemed Lecturing Knight—Mark T Dunham
Secretary—Sherwood A Wakeman
Treasurer—H L Sloman
Tyler—Albert F Meyers

Coldwater Aerie No 1907, Fraternal Order of Eagles

Past President—Geo F Cole
President—Frank E Lyon
Vice President—Hazen Randall
Chaplain—Lester Faurot
Secretary—Leo Graves
Treasurer—Fred W Day
Inside Guard—Martin Sweezey
Outside Guard—Harold H McGrew
Physician—Dr L Hatton

National Protective Legion, Crescent Legion No 412

President—Myron F Smith
Vice President—W S Rogers
Secretary—Mrs A L Parker
Treasurer—Mrs Vina Parker
Conductor—Mrs Mary Rogers

New Era Association

President—H E Straight
Vice Pres—Mrs Flora Smith
Treasurer—Starr A Parrish
Directors—Paul H Withington, and Mrs H E Straight

Degree of Honor, Dorcas Lodge No 3

Past Chief of Honor—Mrs Nellie Taylor
Chief of Honor—Mrs Rega Cuyler
Lady of Honor—Mrs Jessie Payne
Chief of Ceremonies—Mrs Mary West
Recorder—Mrs Amy Crandall
Financier—Mrs Lydia Taylor
Receiver—Mrs Rhoda Grice
Medical Examiner—Dr E F Gamble

Arbiter Unterstuetzungs Verein

(German Benevolent Society)

President—George H Kappler
Vice President—Fred C Kollmorgen
Recording and Financial Secretary—Benedict Doll
Corresponding Secretary—J T Deuser
Treasurer—C E Faas
Physician—Dr Samuel Schultz
Steward—Jos Hayes

Order of Star of Bethlehem, Esther Lodge No 62

Past Commander—Mrs Esther Sears
Commander—Mrs Edith Kimble
Vice Commander—Mrs Lettie Bunnell
Accountant—Mrs Sarah Withington
Treasurer—Mrs Cyntha Buck
Scribe—Mrs Ida Mix
Chaplain—Mrs Ida Harris

Order of Mutual Protection, Hope Lodge No 157

Past President—Henry W Nichols
President—Mrs Lueella McNall
Vice President—Wm H Birch
Secretary—Mrs Nellie Carpenter
Financial Secretary—Mrs Mary Pitcher
Treasurer—Mrs Nora Carter
Chaplain—Mrs Sarah Manwarren
Guide—Mrs Anna Cole

Brotherhood of American Yeomen

Foreman—George J Moog
Master of Ceremonies—Howard Cuyler
Lady Rowena—Mrs Myrtie Worthington
Lady Rebecca—Mrs Effie Wilkins
Correspondent—C H Peterson

W C T U

President—Mrs J W Tappen
Vice President at Large—Mrs Mattie Bosserman
Vice Presidents—Mrs Ellen Daley, Mrs Effie Mudgett, Mrs G W Cleveland
Corresponding Secretary—Anna M Fisk
Recording Secretary—Mrs Sarah Withington
Treasurer—Mrs Adella Knepp

The Maccabees, Coldwater Tent No 157

Past Commander—Kurt H Neisius
Commander—O A Bailey
Lieut Commander—Lee H Jepson
Record and Finance Keeper—Robert Rattray
Sergeant—Floyd Randall
Master at Arms—L R Barnes
Chaplain—A O Bloom

Lady Maccabees, Coldwater Hive No 138

Past Commander—Mrs Ida Mix
Commander—Mrs Josephine Jepson
Lieut Commander—Mrs Minnie Hickey
Record Keeper—Mrs Gertrude Earley
Finance Keeper—Mrs Carrie Chapman
Chaplain—Mrs Amanda Paddock
Sergeant—Mrs Addie McNitt
Mistress at Arms—Mrs Frances May

Coldwater Council No 452, United Commercial Travelers

Senior Counselor—Geo O Gallap
Junior Counselor—F W Lobdell
Past Counselor-M L Evens
Secretary-Treasurer—R D Phinney
Conductor—Howard Musser
Page—Robert Rattray
Sentinel—Roy Downes

Cigarmakers' Union No 209

President—Michael Dawson
Vice President—Homer Ball
Secretary and Financial Secretary—Geo A P Faust
Treasurer—H L Bornstein
Sergeant at Arms—Joseph Hayes
Recording Secretary—Homer Ball

Grand Army of the Republic, Butterworth Post No 109

Commander—C W Bennett
Senior Vice Commander—L S Daniells
Junior Vice Commander—W R Myers
Quartermaster—Thos S Osborn
Surgeon—Lewis E Pierce
Chaplain—Rev C L Barnhart
Officer of the Day—Henry Firth
Officer of the Guard—Geo W Knapp
Adjutant—Chas S Smith

Woman's Relief Corps

President—Mrs Minnie Hickey
Sr Vice President—Mrs Mary Roach
Jr Vice President—Mrs Etta Cook
Secretary—Mrs Anna L Gowdy
Treasurer—Mrs Mabel Crow
Chaplain—Mrs Fannie Nodell
Conductress—Mrs Minnie Pitcher
Guard—Mrs Lucretia Smith

Col H C Gilbert Camp, Sons of Veterans

Commander—F E Bennett
Sr Vice Commander—Frank W Treat
Jr Vice Commander—W E Walker
Secretary-Treasurer—C L Pitcher
Patriotic Instructor—C J Harris
Camp Council—C R Osborn, F G Van-Antwerp, Chas Sears

Janette Crippen Fisk Tent No 6, Daughters of Veterans

President—Mrs Ida Wendell
Sr Vice President—Mrs Nettie Jordan
Jr Vice President—Mrs Etta Russell
Chaplain—Mrs Euphemia Brass
Secretary—Mrs Ruth Howe
Treasurer—Jennie Filkins
Patriotic Instructor—Mrs Laura Cole
Council—Mrs Daisy Wimer, Mrs Edith Russell, Mrs Rectina Waffle

Coldwater Light Guard Association

President—Richard G Bishop
Vice President—E D Legg
Secretary—Claude D Filkins
Treasurer—A J Fiske

Home Guard

Captain—Albert J Fiske
First Lieutenant—Norman C Kimble
Second Lieutenant—Starr W Gruner

Co A, 32d Mich Infantry Association

President—J H VanAken
Vice President—Burt E Barlow
Quartermaster—Ensign Olmsted
Treasurer—Frank L Earley
Historian—Sigmund L Wing
Chaplain—N C Kimble

Ben E Rolph Camp No 22, United Spanish War Veterans

Past Commander—Philander Corless
Commander—Mark S Andrews
Sr Vice Commander—Frank L Earley
Jr Vice Commander—Wm Mason
Quartermaster—Norman C Kimble
Adjutant—Ensign Olmsted
Chaplain—F G VanAntwerp
Historian—S L Wing
Patriotic Instructor—O M Bowen
Chief Musician—Walter C Cabeen
Surgeon—Dr Samuel Schultz

Grace Dennis Barlow Auxiliary

President—Mrs Carrie Chapman
Sr Vice President—Mrs Elizabeth Williams
Jr Vice President—Mrs Lena Cook
Secretary—Mrs Sadie Cabeen
Treasurer—Mrs Edith Kimble
Chaplain—Mrs Anna Olmsted
Historian—Mrs Clara Lockwood
Patriotic Instructor — Mrs Elizabeth Earley
Conductor—Mrs Ethel Mason
Asst Conductor—Mrs Margie Imber
Guard—Mrs Mamie Flynn

Coldwater Chapter, Daughters of American Revolution

Regent—Mrs John B Shipman
Vice Regent—Mrs J B Branch
Rec Secretary—Almera Calkins
Cor Secretary—Mrs Neil Merrill
Chaplain—Mrs H H Barlow
Treasurer—Mrs Harry P Alger
Registrar—Florence Holmes
Historian—Mrs Ida G Smalley
Directors—Florence Holmes, Mrs S L Wing, Mrs Leroy J Branch

Coldwater Industrial Club

President—Harrison L Milnes
Vice President—H H Barlow
Secretary-Treasurer—L J Byers
Board of Directors—The Officers, J B Branch, Frank A Hibbard

Coldwater City Band

President—Edward C Hilborn
Secretary-Treasurer—J Roy Tompkins
Manager—Walter C Cabeen
Director—Walton Kemp
Librarian—Roy Vandenburg

Fire Department

Chief—Frank A Brown
First Assistant—Lee H Jepson
Second Assistant—Edward H Fish
Foreman—Chas W McCarty
Assistant Foreman—Wm Roach
Secretary—Frank L Earley
Treasurer—Norman C Kimble
Pipeman—Frank Brady

Branch County Chautauqua

President—Dr W A Cook
Sec and Treas—Dr C A Williams
Directors—L A Hutchins, W G Cowell, M D Campbell, H C Loveridge, H P Woodward, J L Curts, J R Elliott, Roy J Shattuck, Mrs E E Palmer

Fortnightly Musical Club

President—Mrs Roy Tompkins
Vice Presidents—Mrs A E Robinson, Mrs E L Miner
Recording Sec—Dr Persis Williams
Corresponding Secretary—Mrs Roy Downes
Treasurer—Almera Calkins
Librarian—Harriet Woodward

Twentieth Century Club

President—Rev H P Collin
Vice President—Dr N Baldwin, Mrs F B Moore
Secretary—Mrs H W Parker
Treasurer—J L Curts

Branch County Teachers' Association

President—Bernice Selby
Vice President—Vergil O Braun
Sec-Treas—Marie Faurot

Bon Ami Club

President—L Sloman
First Vice President—A B Walker
Second Vice President—L M Wing
Sec-Treasurer—W A Westendarp

Historical Society

President—Rev H P Collin
Vice President—W Glenn Cowell
Secretary—Henry E Straight
Treasurer—Milton W Wimer
Curator—C W Bennett

Lincoln Republican Club

President—Dr W H Baldwin
Vice Presidents—Dr F W Stewart, M L Evens
Secretary—W C Pellett
Treasurer—Carl J Martin

Branch County Farm Bureau

President—M L Tyler
Secretary—Eber Farwell
Treasurer—Frank Demarest
County Agricultural Agent—Claude L Nash

Coldwater Grange, No 137

Master—W E Knapp
Overseer—Warren Corless
Lecturer—C L Nash
Steward—Wm E Gifford
Assistant Steward—Samuel Light
Chaplain—Mrs Harry Baldridge
Treasurer—Burton Sweezey
Secretary—Bessie Knapp
Gate Keeper—J A Thomas
Ceres—Ila Perrin
Pomona—Florence Cummins
Flora—Mrs W R Corless
Lady Assistant Steward—Mrs Edith Light
Pianist—Mrs C L Nash

Branch County Medical Society

President—Dr F W Stewart
Vice President—Dr N Baldwin
Sec-Treasurer—Dr G H Moulton

Branch County Public Health Society

President—Mrs L J Doy
Vice President—Dr Samuel Schultz
Secretary—Rev H P Collin
Treasurer—Rev D A Hayes

Branch County Humane Society

President—T A Hilton
Secretary—Rev H P Collin
Treasurer—M W Wimer
1st Vice President—C W Bennett
2d Vice President—H C Loveridge
Directors—Rev H P Collin, C W Bennett, W H Wieand, H C Loveridge, M W Wimer

INDEX

Page

Additions and Changes 164
Allen D C & Co, adv 45
Bee Hive, adv 78
Birdseye View, halftone 95
Black Hawk Mills, adv 51
Blood C E, adv 52
Branch & Co, adv 42
Branch County Creamery Co, adv 53
Burkheiser & Fletcher, adv 57
Camp Scenes, halftones 31, 55, 79, 168
Carroll Bros, adv 60
Chapman O D, adv 61
Chicago Street, halftone 151
Choral Union, halftone 19
Churngold adv 62
City Band, halftone 23
City Hall, halftone 30
City Schools, halftone, list of Supts, etc 39
City Schools, Present Teaching Corps 190
Clarke & Co, adv ..... Front cover
Classified Directory 180-184
Coldwater Bread Co, adv 59
Coldwater Candy Works, adv 69
Coldwater Dye and Cleaning Works, adv 7
Coldwater Garage Co, adv 64
Coldwater Monument Co, adv 83
Coldwater National Bank, adv 161
Coldwater Plumbing Co, adv 58, 92, 120
Coller L C, adv 65
Collins G W, adv 144
Company A Captains, 31; Roll of Honor 31
Coombs Milling Co, adv 67
Craig F M, adv 68
Crandall E R, adv ..... Back cover
Crystal Beach, halftone 106
Davis I E, adv 70
Deabler O J, adv 71
Directory by Streets 165-179
Distances and Fares 38
Division Street, halftone 61
Dorrance Drug Co, adv 73
East End Coal Yard, adv 84
Elks' Temple, halftone 179
Facts About Coldwater 33
Foster E J, adv 80
Fox A W & Son, adv 81
Gas Co, adv 96
Godden Cleaning Works, adv 85
Heimbach A L, adv 89
Henning & Wicker, adv 90
Hickey Joseph H, adv 91
Hilton T A, adv 40
Historical 9-32
Hodgman Mrs W E, adv 1
Hodunk Mills, adv 118
Home Bakery, adv 93
Hungerford V U, adv 95
Keep Chas L, adv 98
Kemp & Bingham, adv 99
Kingsley Pharmacy, adv 101
Lee Bros, adv ..... Front cover
Legg Lumber Co, adv 103
Lloyd C W, adv 104
Lyon F E, adv 107
Luedders E D, adv 105
Lutheran Church, halftone 26

Page

Mannerow C M, adv 108
Mansell & Kappler, adv 109
Map of City 4
Map of County 7
Mayor Sharp, halftone 2
Mayors and Clerks, list 38
Mayors, halftone 41
McConkey F L, adv 110
McCort W H, adv 111
McNaughton & Warner, adv 50, 155
Methodist Choir, halftone 21
Milnes Supply Co, adv 115
Model Bakery, adv 47
New Armory, halftone 28
Nonogenarians 32
Notable Events 32
Officers, Civil, Church, etc 184-189
Old Court House, halftone 13
Old Episcopal Church, halftone 15
Olds & Johnson, adv 117
Osborn & Tupper, adv 119
Osborn C R, adv ..... Back cover
Palace Cafe, adv 121
Parcel Post Rates and Map 36, 37
McOmber's Eats, adv 32, 123
Pennock C B, adv 122
Perry J B & Co, adv 125
Perry L E, adv 124
Pierce Geo R, adv 127
Pollock & Son, advs 87, 129
Population 33, 34, 35
Postmasters 38
Postoffice, halftone, 29; Information 190
Postage, rates 36, 38
Public Library, halftone, 17; hours 190
Reed F J, adv 130
Reporter, adv 135
Rogers Don H, adv 159
Root Edward R, halftone 27
Sandt Peter A, adv 133
Sanitary Ice Cream Co, adv 55
Savings Bank, adv ..... Front cover
Shattuck R J, adv 137
Sherwood C A, adv 139
Sloman & Gruner adv 5
Soldiers' Monument, halftone 69
Southern Mich Nat'l Bank, adv 132
Southern Mich Telephone Co, adv 141
Stag Cafe, adv 143
Swain James, adv 144
Sweet & Morgan, adv 145
Tabernacle Choir, halftone 25
Thompson Family, halftone 24
Tracy C E, adv 147
Tribolet Co, adv 148
Tuttle W B, adv 149
Up-to-Date Coal Co, adv 77
VanAken Bros, advs 6, 150
Vogt's Greenhouse, adv 153
Washington at Home, halftone 161
Watson Joe R, adv 1
Walker A B, adv 156
Wheeler Edwin, adv 157
Williams Drs C A and P E, adv 158
Williams F N, adv 160
Wolverine Portland Cement Co, adv 8

Henry F. Miller - Francis Conner

AND OTHER HIGH GRADE PIANOS

Direct From Factory to Your Home

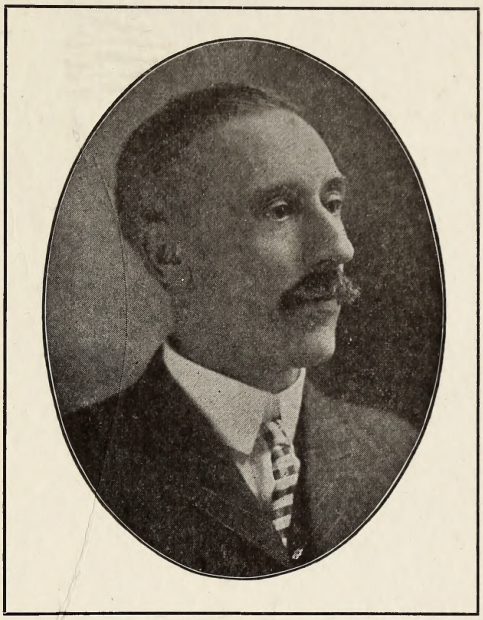

AS WELL AS ALL KINDS OF SMALL MUSICAL INSTRUMENTS

AT

CRANDALL'S MUSIC STORE

Victor Phonographs and Records. New Home, Domestic and Golden Star Sewing Machines, $21 to $35. The Largest Stock of all Supplies for Musical Instruments and Sewing Machines

Life and Fire Insurance

E. R. CRANDALL

PHONE 250-R 27 NORTH MONROE ST, COLDWATER

OSBORN'S

The Best Equipped
Photographic Studio
In Southern Michigan

Eastman Kodaks

And Kodak Supplies
Always In Stock . .

Printing and Finishing

For Amateurs
Solicited . . .

DON'T FORGET
THE LOCATION

42 East Chicago Street